Plan Drastic State Tax Cuts

SPORTING
CLOSING STOCKS

BOSTON EVENING AMERICAN
A HOME PAPER FOR PEOPLE WHO THINK

THE Peach

VOL. 24—No. 162 Published Daily by New England Newspaper Publishing Co., 5 Winthrop Square BOSTON, FRIDAY, SEPTEMBER 30, 1927 Entered as second-class mail matter at Boston, Mass., under the act of March 3, 1879 2 CENTS WITHIN BOSTON 3 CENTS OUTSIDE

Today

Kansas and France Harvesting With a Sickle Boaz Was Lacking Unfortunate America

—By Arthur Brisbane—

(Copyright, 1927, by Star Co.)

ON EITHER SIDE of the Santa Fe express, in which this is written, the corn fields and farmhouses of Kansas fly past. It is a country unlike that through which the writer drove a few weeks ago in France on the way from Paris to see Clemenceau in his little cottage on the Atlantic at Lejard, not far from Bordeaux.

The trip through France, made in a Lincoln automobile, was as rapid as this trip by train. In France you drive your automobile as fast as you like, but TAKE CARE YOU HURT NOBODY.

French roads are wide and straight; the Lincoln car used by this writer came from Nice to Paris, 900 kilometers, 540 miles, in one day, and did easily the 400 miles from Paris to Lejard between breakfast and dinner.

French drivers go rapidly, but carefully; if they hit anybody the law hits them. A member of the Chamber of Deputies went to jail for a year, all the influence of his friends could not save him. He struck a child. B. Forman, of Rochester, N. Y., can tell you of a French chauffeur accused of intoxication, sent to jail for ten years. He killed a child. Mr. Forman saw the thing happen.

Here in Kansas you see great tractors propiding power, machinery cutting and binding corn, great engines binding, threshing wheat, and tying grain in sacks, all in one operation.

In France occasionally you would see a peasant and his wife cutting their grain with sickles in small fields of irregular shape. Fields were harvested with scythes, here and there teams of horses drew mowing machines, power-driven agricultural machinery was not seen between Paris and Lejard.

Where mowers had passed you might see old grandmother and her little grandchild bending over, picking up wisps of grain with the right hand, putting them in aprons held by the left hand.

A hundred such gleaners were seen in a day's drive. They were less fortunate than Ruth, their gleanings meagre. There was no Boaz to command his young men, saying, "Let her glean even among the sheaves and reproach her not; and let fall also some of the handfuls of purpose for her and leave them that she may glean them, but rebuke her not."

With hand rakes the old grandmother and the little girl could have gathered all the gleanings in a short time, but that evidently was not allowed. Gleanings must be done by hand, the old body must stoop, and stoop all day long to pick up stray straws. When the grain had gone from the field an old shepherd would bring his little band of sheep. They would walk through the stubble, eating the over-ripe grain that had fallen from the ears. Other bands of sheep, led by an old man or woman, with dogs to help, ate the grass along the highway edge. No sneep ever strayed on to the road before the automobiles. Dogs prevented that, and the sheep seemed

Please Turn to Page 34, Column 5.

TORNADO LOOTERS ORDERED SHOT; DEATH TOLL NOW 84

Where Death Stalked ~ *In St. Louis' Twisted Debris*

—International Newsreel Telephoto, telegraphed to Boston over wires of A. T. & T. Co.

GRAND AVENUE SHOWING WRECK OF LINDELL TRUST BUILDING AND OVERTURNED AUTOS

LOSS MAY TOTAL $100,000,000

St. Louis, Sept. 30 (A.P.)—St. Louis awoke early today to full realization of the appalling toll of the four minute passage of yesterdays tornado—84 known dead, 671 treated for injuries, 5,000 homes and business structures destroyed or damaged over a devastated area of six square miles and official estimates of the damage running from $10,000,000 to $100,000,000.

With eighteen persons reported missing, many injured in a critical condition and portions of the devastated area still unsearched, it was estimated the total dead might reach 140, the number killed in the city's historic tornado of 1896.

State guardsmen today patrolled the streets under orders to shoot all looters on sight. One thousand Federal troops have been ordered to the city from Jefferson barracks and will assist in guarding the devastated area.

Two reports of looting were made during the night, but were not verified.

Please Turn to Page 2, Column 1.

THE WEATHER
Partly cloudy; warmer; south and west winds.
Sun rises 5:39; sets 5:30.
Light all vehicles at 6 p. m.

WARNING—COLDER
Join *Today* the
UNIQUE FUR CLUB
See page 17

Experienced Woman Fashion Artist Wanted
With some artistic sense for nearly full time work on newspaper. Send sample if possible. No beginners need apply. Address M. H. E., Boston American.

The shortest route to finding a suitable used car . . .

. . . is through the automobiles for sale columns of today's Boston American Classified Ads on the next-to-last page

LYNN MOTHER OF 5 ENDS LIFE IN POND

Kissing her children good-bye and telling them that she was going for a walk, Mrs. Diana P. Whitten, 43, of Broadway, Lynn, went to the wharf of the Independent Ice Company on the shore of Stuive Pond, Lynn, and plunged to her death in the water today.

Her body was discovered by her husband, Clarence G. Whitten and her two brother, Herbert and George Richardson, after a search of several hours. Medical Examiner Nathaniel F. Breed, after viewing the body and learning that Mrs. Whitten had been despondent since the birth of

Please Turn to Page 4, Column 3.

DRASTIC CUT IN STATE TAXES URGED BY SHAW

A reduction from 1½ per cent. to 1 per cent. in the income tax rate on salaries, wages, commissions from 6 per cent. to 2 per cent. on investment income of individuals are two outstanding features of a general tax revision scheme outlined today to the special legislative tax commission by Irving L. Shaw.

Please Turn to Page 9, Column 6.

Member Federal | Interest Begins OCT. 1 | Reserve System

The Winning Combination
for happiness, security and prosperity is hard work and steady saving. A savings account is the first step. Start yours today.

LIBERTY TRUST COMPANY
100 Washington St. Boston, Mass. (Corner Court St.)

DEPOSITS MADE THIS WEEK
COMMENCE INTEREST OCTOBER 1
Over $21,000,000 Assets
Interest Last Two Years
4 %
Salem Five Cents Savings Bank
Salem, Mass.

TAR BLAST BLINDS 3 CHELSEA FIREMEN

Four Chelsea firemen were hurt, main plant, saving several storage of whom three were blinded and buildings filled with highly inflammable materials.

burned with boiling tar from an exploding vat today as fire-fighters of three cities battled with a three-alarm fire amid blazing and exploding resin, oil, naphtha and other chemicals at the plant of the Boston Blacking Company, Carter and Second streets, Chelsea.

Eight explosions endangered the lives of the firemen, but they succeeded in confining the fire to the

The fire was close by the spot where the disastrous Chelsea fire of April, 1908, had its origin.

Besides the three blinded and burned firemen, who were rescued by their comrades and rushed to Chelsea Memorial Hospital, several others were burned, cut or bruised

Please Turn to Page 4, Column 6.

MRS. O'LEARY, NOTED CLUBWOMAN, DIES

Death early today ended the busy career of Mrs. Gertrude Hayes O'Leary, one of the Bay State's most prominent women.

After a week's illness, the clubwoman and public speaker, wife of Michael A. O'Leary, former chairman of the Democratic State Committee, passed away at her home, No. 1661 Beacon street, Brookline. She was president of the Massachusetts Women's Democratic Club,

With hardly a community in the State but has felt the influence of

Please Turn to Page 4, Column 8.

U. S. Treasury Balance

Washington, Sept. 30.—Today's balance, $401,179,165.

Bank Statement

Boston balance	$43,000,000
Boston clearance	50,000,000
New York balance	114,000,000
New York clearance	1,181,000,000

JOIN OUR 1928 **VACATION CLUB**
Save for next summer's trip
Home Savings Bank
73 Tremont Street, Boston

NOW OPEN!
THE ROMAN GARDENS
at the new
METROPOLITAN HOTEL
TREMONT ST. at BROADWAY
Luncheon 11:30 to 2:30 P.M.
Dinner 5:30 P. M. to 8:30 P. M.
Supper 9:00 P. M. to 1:00 A. M.
DANCING
6:30 P. M. to 1 A. M.
SPECIAL FEATURE
Every Sunday Evening
Alfred St Pere Manag. Director

THIS IS THE WARMEST SEPT. 30 IN FIVE YEARS

The hottest September 30 since 1923—and did you melt?

Climbing to 80 degrees above today at noon from it's high mark of 67 yesterday, made the day seem like one in mid-July and forced the man from Texas to admit that New England has the country cornered in the way of weather variety.

During the fifty years of records in the Weather Bureau there have been only three corresponding dates that have been hotter. They were in 1879, when it was 83; in 1881, when it was 82, and in 1898, when it was 83 and the army lands in Cuba were playing "There'll Be a Hot Time in the Old Town Tonight."

Today's humidity was 54 per cent, which is about normal.

Forecast for Boston and vicinity: Partly cloudy tonight and Saturday; not much change in temperature; moderate winds, mostly from the southwest.

FIRE MENACES HOSPITAL ON LONG ISLAND

A large barn filled with hay, located but a short distance from the Almshouse Hospital on Long Island, burst into flames from some undetermined cause today. Hospital attaches attempted to fight the fire while aid was called from Boston and Quincy. Plans were made to remove inmates of the hospital to safety.

NEW YORK STOCK MARKET STRONG

New York Stock Market was strong in the closing period today. Bulls were aided by the relatively small increase in brokers' loans just reported. U. S. Smelting, U. S. Steel, Chrysler, United Drug and numrous rails showed point or better gains.

Dr. True's Elixir
is made of the finest imported herbs. Acts gently and surely, aiding nature to throw off waste.
The True Family Laxative
Successfully used for 76 years

Women Heavily Insured
New York, Sept. 30 (A. P.).—Nine American women carry life insurance of $1,000,000 or more.

Deposits Be on Interest OCT. 1
North End Savings Bank
62 Devonshire Street, Boston
We write Savings Bank Life Insurance

A REAL TREAT
It's Eatmor Cranberry Time —The new crop of fresh Cranberries is on the market. A health-giving treat—serve Cranberry Sauce today, made in 10 minutes.

Girl Mayoralty Candidate Absorbs Wisdom From Owl And Man She Hopes to Supplant

STUDIES "THUNDER OF SILENCE"

The owl of fable never hoots, but simply sits around and listens a whole lot and Miss Helen Gwendolyn Jones, who aspires to be Mayor of Concord, N. H., is getting a few pointers on how to comport herself from the wise old bird.

CAN TALK WHEN NEEDED

Miss Jones, however, doesn't intend to be mum all the time and halted her meditations long enough to show how she will act on the stump, when seeking votes.

BRUSHING UP ON MAYORALTY DUTIES

Mayor Fred M. Marden, candidate for re-election, took a few minutes off at his office to show his rival how the city's business is conducted and, at the right, Miss Jones indicates how she intends to lay down the law after she has won the election. (See Story on Page 3).

DEATH TOLL GROWS AS ST. LOUIS RUINS ARE SEARCHED BY RESCUING PARTIES

Continued from First Page.

Downtown St. Louis escaped virtually unscathed, but some of the city's finest homes along Lindell boulevard, from Newstead avenue to Grand boulevard, were laid waste.

The area of greatest destruction lay roughly southwest to northeast, bounded by Forest Park boulevard, Sarah, Pendleton avenue and Hebert street.

The black, retiring funnel seemed to have appeared without warning in the vicinity of Forest Park, to have pursued a zig-zag course for six miles, to leap the Mississippi River and dissipate its fury with a last twist at the Illinois tri-cities, Venice, Granite City and Madison, in which six persons were killed and twenty injured.

A citizens' relief committee of 25, with Mayor Victor Miller as chairman, hurriedly was organized to direct relief work. The Red Cross placed a relief station in the center of the stricken area and 100 automobiles were impressed for use as ambulances. Mayor Miller issued an appeal for funds.

DIES IN HOTEL FIRE.

The damage estimate of from $10,000,000 to $100,000,000 came from 22. E. Christopher, building commissioner. Insurance men made a flat estimate of $75,000,000 damage.

One man was reported killed in a fire which broke out early today in the ruins of the Roselle Hotel, wrecked by the tornado.

The fire was quickly extinguished, and it was found the man reported killed had died of heart failure when the alarm was sounded. He was one of the guests of the hotel who had gone back to his room, which was not damaged by the tornado.

The tornado was the second in St. Louis' history. The first struck 31 years ago and claimed 149 lives in St. Louis and 160 in the vicinity.

The two tornadoes followed generally the same course. The estimated area of twister of 1896 was eight miles in length and from one-quarter to a mile and a quarter wide.

Throughout the wilderness of crumpled houses, fallen trees, wrecked factories and business buildings and twisted wires men dug frantically in the darkness.

LIKE A SHELLED CITY.

Shortly before 4 o'clock this morning explorers seeking the bodies of the five missing children in the recently remodelled Central High school found the bodies of two little girls.

Seven school buildings, housing 6,500 children, were in the tornado swept area, but only at Central High was there a report of a fatality. Eighteen other pupils in that school were injured when a huge tower was sent crashing down on the auditorium.

Old brick houses were crmpled like eggshells in one part of the area. The newer homes were not spared and gaping holes where the wind wrenched off a wing or lifted the roof gave the district the appearance of a shell-torn city.

Rescue workers rushing into the zone found pathetic sights of men, women and children standing about dazed and helpless, while others dug into the heaps of brick and wood for loved ones.

For an hour before the twister struck, the air was heavy and portentous with storm. The continuous low rumbling of thunder was punctuated with lightning. The oppressiveness was dispelled by a rising wind and suddenly the telltale black clouds appeared in the sky.

SHEETS OF FLAME.

In a twinkling the crashing of glass and the singing of the wind in the trees announced the coming of the tornado. Chimneys crashed houses heaved and fell, while the air was dark with dust and flying missiles. **Witnesses telling their stories later spoke of sheets of flame, their origin a mystery, that swept past and disappeared themselves by striking a building or a tree.**

Automobiles moved crazily about, overturning and wrecking themselves like playthings of children. Everywhere the thud of falling walls and chimneys, and the tearing sound of plazzas being wrenched from their foundations, filled the air.

Swift in its coming, the tornado was as quick in leaving. From the ruined homes and stores the frightened, wet occupants appeared in a stream. They found a wilderness of fallen trees to block their way. Hysterical women supported by men picked their way out of the debris.

As the danger from fallen wires became great, self appointed guards stationed themselves until police arrived to take charge.

A cordon was hastily placed about the section while elementary relief work was begun within. As the news was flashed to the downtown section, the police and fire departments hastily mobilized and soon the sirens of fire apparatus and police ambulances announced the coming of outside help.

The first movement was toward Central High School. Firemen found sixteen injured pupils who were immediately removed as the roof threatened to fall. Then the search for dead was begun in all parts of the area.

Fire broke out in several places and was extinguished by firemen with the help of a steady drizzle of rain which followed the tornado.

The bodies of three women were soon taken from burning debris, two of them charred and unrecognizable.

In an attempt to flee from the storm Mrs. Agnes Straumann and Mrs. Elsie Voelker ran directly into the path of death and lost their lives.

They were riding in their automobile on West Bell avenue. They saw the storm approaching and abandoning their machine sought refuge in a house. Hardly had they crossed the threshold when the house collapsed, killing them both.

St. Louis, Mo., Sept. 30 (I.N.S.).—Five persons were known to be dead today in three Illinois towns, Granite City, Venice and Madison struck by the tornado traveling northeast across the Mississippi river.

IN SHADOW OF TRAGEDY

—Boston Evening American Staff Photo

MOTHER VANISHED, FATHER SHOT

Maria Leone, three years old, and her brother, Joseph, six, are at the home of their grandmother, Mrs. Lombardi, No. 67 Frankfort street, East Boston, while their father, Tony Leone, lies in a New York hospital, shot down by a policeman after slashing Tony Julius, whom he accused of eloping with Mrs. Leone.

Survivors Tell of Sweep of Death

St. Louis, Sept. 30 (A.P.).—From a point of vantage in a street car, a newspaperman witnessed the antics of yesterday's tornado and told of it as follows:

"As I boarded the car I noticed that the hugh black cloud over Forest Park had been vomiting rain. The lightning was being succeeded by a yellowish green color, and there was a sharp line of demarcation between the blackness and the apparent coming of brighter skies.

"Four women sitting in a group in the car were chatting carelessly. Two men boarded the car and nothing seemed amiss but the rain.

"Suddenly the car staggered under the impact of the wind from behind. The front lifted from the rails, but was set back on them again with scarcely a jar. It rocked from side to side on its springs.

DESTRUCTION IS QUICK.

"A tree fell just in front of it as the motorman stopped. Two automobiles standing at the curb began backing away alarmingly; one of them turned neatly across the north curb of the street to come to rest in a front yard. The other traveled half a block and stopped. A big truck crashed into the rear end of the street car.

"The swaying of the car now began to have its effect upon the passengers. I was busy looking around when a wail from the eldest and fattest of the women indicated that she feared the end was coming. We rushed to reassure the women and soon the wind quieted down.

"The whole thing was over in less than a minute. One blast from the powerful believe the wind god was working was enough to effect all the destruction he had in mind.

"Tumbling forth into the downpour of rain, I headed down Laclede avenue, struggling through debris of trees, wires from telephone poles, sixties and tiles, amid a general desolation. I could not believe that such destruction could be accomplished in so short a time.

DINNER STILL COOKING.

"Houses in many places had their walls completely blown from the stories. **At one house lacking walls a dinner in a back room was still cooking. At another a man sat on a bed, from around which all walls had been swept, his hands holding his head, baffled look about him as though he did not realize what had happened."**

William H. Buren, a railway postal clerk, was in his room on Lindell boulevard when the tornado came.

"First came a dash of rain that looked white like snow. Then came the furious blast of wind. I saw things flying through the air outside and backed myself up against the east wall of the room. The west wall of the house next door was blown down and a brick hurtled through my window, but missed me.

PIANO BLOWN OVER.

"The west wall of our house was blown down. **A girl rooming above me had a piano which was turned upside down, but she was unhurt. Last April I missed the Poplar Bluff tornado by just four minutes, but I sure didn't miss this one."**

Miss Ariel Carge, superintendent of the Shriners' Crippled Children's Hospital on King's Highway, said:

"I saw a funnel-shaped cloud coming over Forest Park and knew that it was going to hit is. The roof was torn off the boys' ward on the north wing of the building, but none of the children was injured. The larger ones were frightened when they realized the severity of the storm, but the younger ones were very quiet. All the children were very well-behaved during the storm."

Many Public Buildings Are Razed by Tornado

St. Louis, Sept. 30 (A.P.).—Many of St. Louis' public buildings, including seven schools and four hospitals, suffered damage in yesterday's tornado, which also destroyed numerous fine residences. A total of 1,000 structures were razed in the four-minute burst of fury.

The Columbia School was seriously damaged. Central High, recently repaired, suffered badly, and St. Louis University High at the edge of Forest Park was uncofed and otherwise damaged.

The City Sanitarium, the Shriners' Hospital, the Mullanphy Hospital and the Washington University Medical School also felt the wrath of the elements.

The roof of the Perfection Manufacturing Company was blown away and a block of homes occupied by negroes was wrecked. Riddick School was damaged and a number of students injured.

At Whittier and Easton avenue the entire front wall of the Pumphrey Drug Company was blown out. The Musical Arts Building at Boyle and Olive streets suffered badly. Church's Novelty Shoe Company, Leffingwell and Belton streets, where 1,000 persons were employed until a month ago, was levelled.

Church properties suffered but little. A few tiles were missing from the dome of the new cathedral on Lindell boulevard. Across the street Rozail-Kaln High School for Girls escaped with only a few broken windows.

The Rick Educational Museum collapsed and it was feared that almost priceless specimens of natural life and other exhibits had been destroyed.

A block of three-story apartment houses at Maryland and Whittier streets was destroyed.

The Roselle Hotel, Sarah, McPherson garage, Polar Wave ice plant, and Nugent's uptown branch dry goods store also were seriously damaged.

1,000 FEDERAL TROOPS SENT TO ST. LOUIS

Washington, Sept. 30 (I.N.S.).—The War Department today formally issued orders placing the 1,000 troops in Jefferson Barracks at the disposal of St. Louis in patrolling the streets of the storm area. General William Lassiter will be in command.

Lightning Kills Two as Storm Hits Missouri Towns

Poplar Bluff, Mo., Sept. 30 (A.P.).—Two men were killed by lightning and at least a score were injured, several seriously, by an electrical storm followed by a tornado in the rural sections about eight miles east and south of Poplar Bluff.

The dead are: James Frizzell, thirty, farmer, and Thomas Dunning, forty-four, of near Corning.

The tornado struck the little town of Brosley, wrecking several buildings and injuring seven persons. The storm struck Doniphan, causing some damage to property, but no casualties were reported. Corning, Ark., thirty-eight miles south, also was struck.

Mammoth Springs, Ark., Sept. 30 (A.P.).—Noat Langston, seven, was killed and his father, A. B. Langston, was severely injured in a tornado which struck the Langston farmhouse in the town of French, Ark. Three other members of the family were less seriously hurt.

Sell Out Sugar Crop

Havana, Cuba, Sept. 30.—With the sale of 10,000 tons of sugar this week to American refiners, the last of Cuba's 1925-26 crop of 4,887,767 tons has been disposed of.

Victims of Tornado

St. Louis, Sept. 30 (A.P.).—The death list of at least 84 caused by yesterday's tornado in St. Louis and Madison, Venice and Granite City, Ill., across the Mississippi River, included the following known dead:

Alvia Anderson.
Julius Andrus.
Joe Barry.
Rebecca Blanott.
Orchard Blanke.
William Bexter.
David Blanott.
Thomas Brooks, negro.
Prince Brackman, negro.
Chalbea Crawford.
Michael A. Clifford, chief of police, Venice
Mrs. J. Coter, Granite City.
Mrs. Donnally.
Mathews, Dorsey.
Edward Dunn, Point of Overland, Mo.
Mrs. Mollie Donovan.
Reuben Dunn.
Mrs. Belle Fisher.
Henry Fosher.
James Henry.
Ira Michelbo, 15.
Mamo Holds.
Unidentified girl.
Mrs. N. Harrison.
Hayes, negroes.
Charles Heft, Madison, Ill.
Willis Irwin.
Allen Kidner.
Bridget Maldven.
Mrs. Thomas Matson.
Mrs. Manley, 6128 Olive.
F. O. Mueller.
William Owsley.
James L. Olsivia.
Harry O'Leary.
Mrs. Mattie Frost.
Abe Feldman.
Mattie Peal, infant negroes.
Orvil Phelps.
Mrs. Mary Peters.
Mrs. Price, 6128 Westminster.
Vincent Russell.
David Rinde, Granite City.
Dick Zedick of Madison, killed at Granite City.
Joseph Simon.
Emmett Stanton.
Edward Schaff, detective sergeant.
Everett Stone.
Earl Golden, negro.
George A. Slattery.
Mrs. Agnes Straumann.
Joseph Schwendaman, Granite City.
John Sohbeck.
Anna Simmons, negroes.
George Tells.
Mrs. Isebelle Veierin.
Mrs. Elsie Voelker.
Mrs. Williams.
Will Washington, negro.

'TOMBOY' NOW AIMS TO RULE CONCORD, N.H.

By FRANCES L. BAIRD

Concord, N. H., Sept. 30.—Helen Gwendolyn Jones, 24-year-old college graduate, who has filed as a candidate for Mayor admits that she was somewhat of a tomboy when she was growing up, or at least that the neighbors called her one.

Seated in the Mayor's chair at City Hall, "just to see how it feels," she added, "The neighbors all said I never would amount to anything because I was different from most girls of my age.

"But I have been told so many times that I will make my mark in the world since I went to college that I think it is about time to start making it."

She added that she didn't smoke, though she doesn't condemn girls who do.

Miss Jones occupied the Mayor's chair for a short time, "Just to see how it feels," while she was photographed after a laughing exchange of courtesies with the present incumbent, Mayor Fred N. Marden.

"It's a sandy beach and the water's fine; come on in, Gwen," invited the genial mayor, waving his rival candidate to his chair in his private office at City Hall.

"Yes, but the sands may be shifting, Mr. Mayor," demurely countered his fair opponent. "You are a good sport, and you may be sure that the fight will be fair."

"Say everything nice you want to about that girl," whispered the mayor to reporters. "She's dead game, that one!"

"I've always wanted to get into

Please Turn to Page 6, Column 6

Blast Near Scene Of Big Chelsea Fire

WHERE THREE FIREMEN WERE BLINDED IN RAIN OF HOT TAR

Ruins of the Boston Blacking Company's plant at Carter and Second streets, Chelsea, destroyed today by fire of unexplained origin. During eight explosions three firemen were blinded and another badly injured. Loss of $25,000 is estimated on the buildings, and much valuable stock went up in smoke. —Boston Evening American Staff Photo.

WHERE DEATH RODE ST. LOUIS' TERRIFIC TWISTER

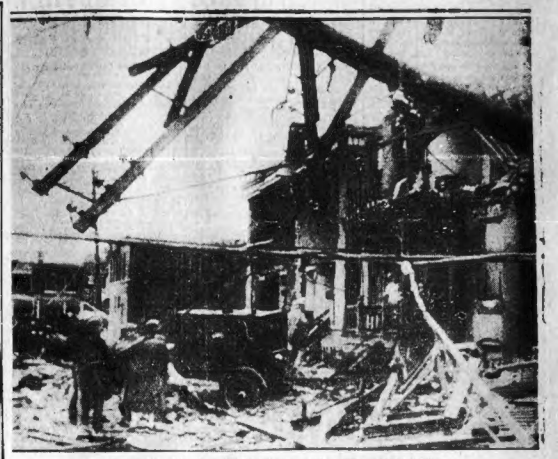

SCENE IN "A CARNAGE OF THE WINDS"

This photo provides a graphic illustration of the remarkably destructive forces of the tornado which swooped down without warning upon St. Louis and laid vast areas of its magnificent homes, parks and public buildings in ruins. Houses in some instances were sliced in twain as if by a monstrous knife.

BOSTON EVENING AMERICAN

GENERAL NEWS SECTION

BOSTON, FRIDAY, SEPTEMBER 30, 1927

THREE WOMEN, CAUGHT UNAWARES, WERE CRUSHED TO DEATH BY DEBRIS HERE

Ruins of the house at No. 4,201 Maryland avenue, St. Louis, where the mangled bodies of three women were found today, as searchers combed the debris after one of the most destructive tornadoes in the history of the country. The death toll may reach 100 or more; hundreds were injured; property damage may exceed $100,000,000. The city today looks as it might were it to withstand a bombardment from "big Berthas." (All photos by International Newsreel transmitted to Boston Evening American over telephoto wires of the A. T. & T. Co.)

WHERE THE HAND OF RUIN BLOTTED LIFE TO STILLNESS

This photo shows a section of Maryland avenue, St. Louis, after the tornado had swept crushing along, a mighty engine of terrifying destruction, leaving in its wake mountains of debris, horror-stricken people, lifeless forms, ever-widening pools of blood making grotesque diagrams on a littered pavement, where a moment before all had been peace and contentment and hope.

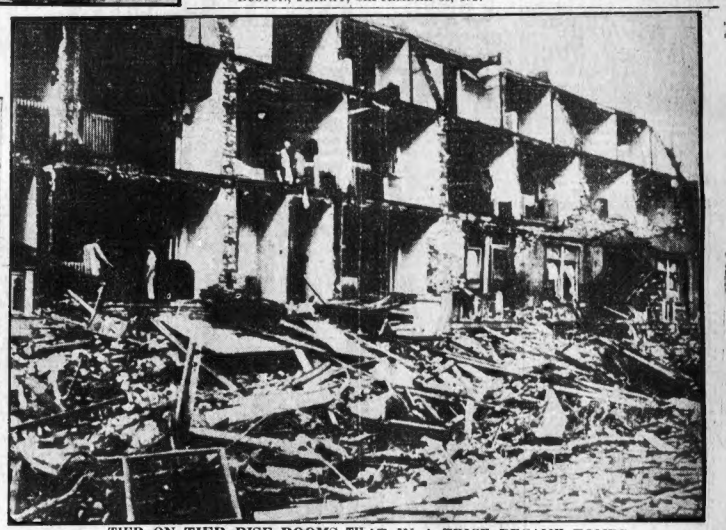

TIER ON TIER RISE ROOMS THAT IN A TRICE BECAME TOMBS

This is the remains of an apartment house at No. 4200 Maryland avenue. Note how the rooms stand tier on tier, gaunt spectres of havoc. No living thing could pass through this destruction unscathed, either physically or mentally, torn and distracted by the harrowing tragedy of it all. Hundreds of homes, scores of hotels and apartment houses were treated likewise in the twister.

BRIDEGROOM, 18 KILLS SELF AT GIRL'S HOME

Beneath the bedroom window of his girl wife, from whom he was estranged, Ballard Webster Holt, eighteen-year-old bridegroom, sent a bullet crashing into his brain today and died there, on the lawn of her parents' home in Maplewood street, Malden.

His bride, Evelyn, nineteen years old, heard his dying moans but had not heard the shot. Thinking the noise was made by a cat, she fell asleep, ignorant of the tragedy until her mother discovered the boy's body two hours later.

Beside the body police found a 32-calibre revolver. Under direction of Medical Examiner Thomas B. Durrell, the body was removed to an undertaker's.

The girl whom young Holt led to the altar only last January could throw little light on the mystery underlying the shooting, except to explain, amid her tears, that the boy seemed to worry about his work and family affairs almost from the start of their married life.

"He left me twice, the last time on Labor Day, and he would give no explanation," she said. "Unhappiness crept into our married life only a little while after our wedding."

QUINCY GIRL MUST SHUT HER TEA ROOM

After a legal battle waged between members of the Merrymount Improvement Association, Inc., of Quincy and Mrs. Clara Edwardes, proprietress of a tea room, Judge Sisk in Suffolk Superior Court granted a permanent injunction against the latter restraining her from using her property for that purpose.

According to officials of the association, Mrs. Edwardes, at the time she acquired the property and began building operations, was warned that there were restrictions against tea rooms and similar establishments in the district. When the tea room was opened the injunction was asked for.

40 GIRLS FLEE FIRE IN EAST CAMBRIDGE FACTORY

Forty girls fled to the street today when fire started in the five-story brick building of H. M. Sawyer & Sons, dealers in old clothing, at Second and Hurley streets, East Cambridge. The damage was slight.

Kale Trial Next Month

Lawrence, Sept. 30.—The trial of George Elmer Harrison Taylor, dancing barber of Salisbury Beach, for the murder of Stella Kale on June 4, was assigned today to the Salem sitting of the Essex County Superior Criminal Court on October 18.

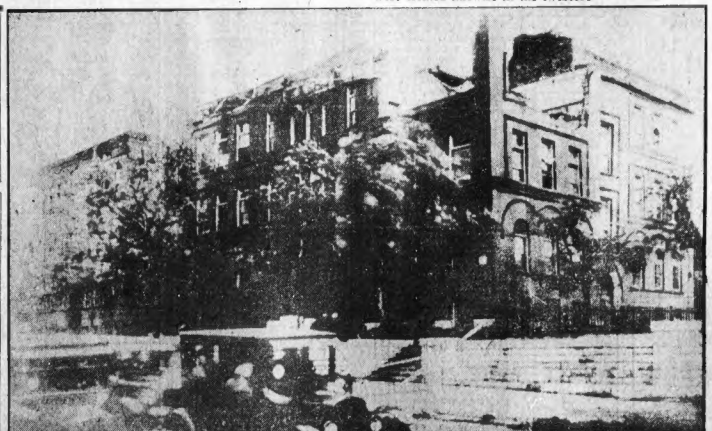

WHERE 600 CHILDREN ESCAPED DEATH BY THE GRACE OF GOD

The Marquette School, where, at the height of the tornado, which swept by with a fiendish fury which beggars description, 600 little children crouched in fear for their lives. Through some freak of the storm, some kindly work of Providence, they all escaped alive. However, many of them were to learn that their parents and other relatives had been less fortunate.

SOS CALL AT HAVERHILL TO SAVE BABIES

An S. O. S. call was sent out today by health authorities of Haverhill, where the lives of countless children are at stake in the infantile paralysis epidemic.

Serum is needed to avert death or deformity. Only men, women and children who have previously had the dread disease and have been cured can supply this necessity—and furthermore only by giving their blood.

The appeal for such volunteers was made after Dr. Elliott P. Lather of the Harvard Infantile Paralysis Commission asserted that unless they came forward the battle against the epidemic would have to be abandoned.

"There are two new cases, one an adult, and the supply of serum is all but exhausted." That was the warning that accompanied the call for help.

The needed serum can be obtained in Haverhill only from 150 survivors of epidemics in the last 17 years. Many are still under twenty-one years old. All over the age of ten are urged to volunteer.

In Revere, because of the prevalence of the disease, Dr. Francis Lieata, chairman of the board of health, closed the weekly baby clinics.

The National Public Health Service at Washington today reported 641 new cases in 42 States for the week ended September 24, as compared with 656 cases in the previous week.

MUSTN'T ANNOY EX-WIFE, COURT WARNS MAN

Because his divorced—and since remarried—wife alleged that he threatened her and tried to force his way into her home when she was alone, Thomas J. Raleigh of the Back Bay was rebuked and warned today in Suffolk Probate Court by Judge Joseph R. McOole.

The action was on petition of Mrs. Muriel E. Raleigh Horne for modification of the decree giving her custody of her son, Charles Thomas Raleigh, with certain rights to the father. These rights, including visits to his son at periods, Mrs. Horne seeks to have revoked.

Her sister-in-law was in the house with her at that time, Mrs. Horne said, but on previous occasions, when she was alone and her ex-husband called, he threatened her, and when she tried to close the door against his threats he attempted to force it open and attack her.

Judge McOole said to Raleigh, in taking the petition under advisement:

"If you are going to see your child, you should not go that way. You must bear in mind, despite your eagerness to see your own child, that if visits of this kind are reported, it will become necessary some day to have the right taken away from you permanently. I am warning you, but, however, I am not going to take anything against you one way or another."

HAUNTED HOUSE BURNED; OWNED BY WORCESTER

Paxton, Sept. 30 (A.P.).—Fire believed to have been of incendiary origin destroyed the old Boynton house at Boynton Park, known as the "haunted house." The building had not been occupied for a decade and was valued at about $4,000.

The property was deeded to the city of Worcester 15 years ago by Charles D. Boynton. Since that time no family occupied it overnight it is said, save the next day.

WARNING—COLDER
Join *Today* the
UNIQUE FUR CLUB
See page 17

DANCER HUGHES PASSES AWAY

New York, Sept. 30 (A.P.).—John J. Hughes, of the stage dance team of Adelaide and Hughes, died from pneumonia at his home in Flushing today. He was stricken when he and his wife, Adelaide, were in the midst of their act in a Flushing theatre a week ago. He was 40 years old.

Police Halt Wedding

Mt. Vernon, N. Y., Sept. 30.—Plans of a Middletown, Ct., High School girl to marry a Brooklyn man 11 years her senior were frustrated by police here when the couple was held on a charge of vagrancy.

LYNN MOTHER ENDS LIFE

Continued from First Page.

a baby four months ago, said that she had committed suicide.

She left nothing in the way of a note explaining her act.

It was about 6 o'clock when Mrs. Whitten left the house and when she did not return an hour later, the children appealed to their father. He communicated with Mrs. Whitten's brothers, and with them traced her to Silsbee Pond.

A resident in the vicinity, who had seen her standing on the wharf, thought she was merely looking into the water. The body was found a short distance from the wharf.

Call American If You Have Kin in St. Louis

READERS of the Boston Evening American who have relatives or friends in the St. Louis tornado area and wish to ascertain if they are safe are invited to communicate by telephone with this newspaper which will endeavor to get the desired information in every case. Communicate with City Editor, Boston Evening American. *Call Liberty 4000.*

Mrs. Whitten was prominent in the Daughters of Pocahontas and the Rebekahs. Besides her husband and brothers, she is survived by five children whose ages range from four months to 21 years.

Outlook Editor Dead

Washington, Sept. 30 (A. P.).—Ellsett F. Baldwin, European editor of The Outlook, is dead in Geneva, according to information received today.

4 FIREMEN HURT AT BLAZE

Continued from First Page.

but only one of these required hospital treatment.

Although suffering intense agony the three who were covered with hot tar will recover, according to hospital authorities.

The injured:

Captain John T. Lehey, Engine 1.

Hoseman Walter Miller, Engine 1.

Hoseman James R. Rourke, Engine 1.

Hoseman James Morrison.

The first three were in the interior of the plant, fighting the blaze, when the vat exploded with a terrific roar, scattering boiling oil in all directions.

Blinded and crazed with pain the trio dropped to the charred floor, rolling about in agony. Other members of Engine 1 heroically sprang to the rescue and half dragged, half carried the three out into the open.

The rescue was effected despite the fact that several of the rescuers also had been struck on the face and hands with the hot tar, and the pain of the burns made them grit their teeth.

THREE SUFFER AGONY.

During the course of the fire, which attracted a large crowd, there were eight separate explosions that aroused hundreds of residents of Chelsea who flocked to the scene. The entire district was menaced for more than two hours.

The Boston Blacking Company plant consists of one story wings and a three story center. The plant was filled with chemicals which caused the explosions. Patrolman Richard Abearn, attracted by the first explosion which blew out every window in the place, sent in the first alarm.

As soon as Chief Hudson of the Chelsea department arrived he sent, in quick succession, a second and third alarm, calling out the Everett and Revere departments.

The flames had got such a start that the firemen turned their attention to saving surrounding property, menaced by the blaze. The firemen were hampered by the explosions, which succeeded one another at frequent intervals.

CHIEF BOWLED OVER.

It is believed the fire was started from an overheated vat of wax.

During the height of the blaze a hose coupling broke and a heavy stream of water caught Chief Hudson in the stomach, bowling him over and thoroughly soaking him. The chief was incapacitated for several minutes but eventually returned to the fight.

Owners of surrounding property were notified by the police of the danger. Three buildings directly across Carter street were especially menaced and for a time firemen kept their outer walls soaked. A number of owners motored to the scene, ready to move out their books and valuables in case other buildings caught.

The burning chemicals caused a thick, black smoke which, curling up above the huge darting red tongues of fire, hung like a heavy pall over the entire section of Chelsea.

Damage to the building was estimated at $100,000.

Death Calls

IS MOURNED

MRS. O'LEARY IS DEAD

Continued from First Page.

her activities in building up its social and moral life, the news of her death will come as a shock to many thousands. In addition to her many organization interests, far more than the ordinary woman carries forward, she was a talented and forceful speaker, and made a name for herself in campaign addresses throughout Massachusetts.

Born in Boston, Mrs. O'Leary graduated from the Sacred Heart and Notre Dame Academies. She was married six years ago. Among the organizations in which she was a leader were the Cecilian Guild, the Guild of the Infant Savior, the Philomathea Club, the Preparatus Club, the League of Catholic Women, the Catholic Daughters of America, and Jamaica Plain Court, M. C. O. F.

Mrs. O'Leary is survived by her husband, and by her mother, Mrs. Harriett S. Hayes.

Buy early for cold weather!
ODD LOTS
Boys' warm union suits 3 for $1
Made of heavy weight cotton yarn in cream color, long sleeves, ankle length. Sizes 26 to 34.

Filene's Automatic Bargain BASEMENT

Our Plan
(Originated by Filene's)
First prices must be low or by our automatic reduction plan we lose:
25% after 12 selling days
50% after 18 selling days
75% after 24 selling days
Goods given away to unorganized charities after 30 selling days.

COME at 9 SATURDAY

Similar lots have sold out quickly! Be here early SATURDAY!
GIRLS' new school dresses 59c
Odd lots from five makers
Just the thing for this Indian Summer weather — attractive prints, cotton crash, crepe, gingham, and chambrays, sizes 7 to 16 with bloomers—sizes 7 to 12 plain.

Girl's cotton crash dress 59c

FOR FIRST MEN at 9 A. M. SATURDAY,
men's SHOES
factory SECONDS or broken lots
$2.25
High shoes or oxfords — tans, black, or patent leather — Goodyear welts. Sizes 6 to 10 in lot.

Man's tan oxford, $3.85

FOR MISSES at 9 SATURDAY
misses' wool JERSEY "COWBOY" dresses $6.95
More of the popular cowboy dresses at a price that has brought ready buyers. Pique collars, all with suede belts. Buttons down the back. Rose, green, copen, buff, navy blue, etc. Sizes 14-16-18-20 in lot.

Misses' "Cowboy" dress, $6.95

Odd lots

FIRST THING SATURDAY
Sizes 3 to 8 in lot
small BOYS' flannel lined (cotton) overcoats $3
odd lots
A value that may not be duplicated when cold weather comes, so be prepared. Come to stable, roomy, flannel lined boys' overcoats. All double breasted in many colors.

Small boy's coat $3

MEN

one pant suits
two pant suits
overcoats
topcoats
$14.75

odd lots--sample suits from 10 different makers including many coats of nationally advertised makes--better come early!

SUITS
Blue serge one-pant suits, cassimeres, mixtures, novelty weaves in browns, grays, blues—pencil stripes. Single or double-breasted styles—young men's, semi-conservatives, and conservatives. Sizes 34 to 42—two pants to 44 in lot.

OVERCOATS
Double or single-breasted coats, box coats, raglan sleeves, ulsters — overplaids, mixtures and heathers in the season's colors. Sizes 34 to 46 regular—some shorts 36 to 42 in lot.

TOPCOATS
Tweeds, overplaids, herringbones or novelty weaves, plenty of light colors, some blue double-breasted topcoats—attractive patterns. Sizes 34 to 42 in lot.

(Direct Hawley Street entrances doors open at 9 A. M.)

Did you miss out last week—be early Saturday
girls' or children's FELT HATS $1.39
odd lots
Narrow or wide brims—off the face styles—or touches of embroidery—crimson, bright red, maple, maroon, etc. Some sizes for junior misses.

Girl's felt, $1.39

Girl's felt, $1.39

SATURDAY at 9
Big lot of MEN'S shirts 50c
Corded madras or printed cottes broadcloth, some with neck band style with separate collar to match, or collar attached. Novelty or stripe patterns. Sizes 14 to 16½ in lot.

Manf. striped shirt $1.50

ODD LOT

SATURDAY at 9 A.M.
Odd lots of
women's RAYON slips or bloomers
the kind that sell so fast **$1**
Fine quality Rayon, tearp or tailored styles in light or street shades.

Tan Rayon slip $1

At 9 sharp SATURDAY
GIRLS' all wool dresses $3.95
odd lots JERSEYS, FLANNELS, KASHMIRS, etc.
One or two-piece effects, vestees, box pleats novelty ties, etc. Some effects—new Fall shades. Sizes 7 to 16 with bloomers. Broken sizes 7 to 16 in lot.

Girl's jersey bloomer dress $4.95

At 9 sharp SATURDAY
women's--misses' SILK underwear
crepe de chine radium silk, etc. **$1.59** some seconds
Dainty lace trimmed or tailored styles—step-ins, chemises, slips, or skirts, pastel shades.
ODD LOTS—SAMPLES

BE EARLY SATURDAY
women's triangle scarfs $1.39
Odd Lot
Silk crepes, painted in many beautiful colorings and combinations—adds an attractive touch to the sport costume.

HUNDREDS OF OTHER BARGAIN LOTS NOT ADVERTISED—NO MAIL ORDERS

So great has been the general demand of our customers for the well-known "Dix-Make" Dresses that our new Day-Dress Section sells "Dix-Make" dresses only.

JERSEY "Dix-Make" DRESSES
In four Fall colors
$10.75
Exceptional dresses for the money, both from the standpoint of finished workmanship and the quality of the jersey which is heavy enough to keep its lines without stretching or sagging. The model is a straight tailored one with a yoke back and a convertible collar.
TAN ROSE GREEN BLUE
FIFTH FLOOR

R. H. STEARNS CO.

C. F. Hovey Co.
Established 1833

Youthful Styles!
Value!
Variety!
Savings!
Colors!

Paris Style Touches
—Hovey Value in
Misses' New Frocks
for sports, street or afternoon wear!
Are you hard to please—do you want a certain color—are you difficult to fit—do you want YOUTHFUL styles? If the answer to any of these questions is "yes," the place for you to shop is on Hovey's third floor for youth where week in and week out NEW styles, New colors await your selection. This week's group includes lovely satins, fashionable jerseys, one and two-piece dresses—Jersey street and business dresses tailored with a youthful air—almost every type of dress a modern miss could want.
Sizes 14 to 20
$15

Saturday At Gilchrist's — REDUCTIONS 20% to 50%

Also New Purchases Much Under Price!

STROOCK'S CAMEL'S HAIR, F. & H. TWEEDS and other Fur-Trimmed Coats

Usually $45 to $65

$33

A real sensation! Stroock's 100% Camel's Hair, in novelty and plain weaves, with full crush collars of Wolf, Kit Fox, Jap Fox and other furs.

ALSO DRESSY COATS IN SUEDE - FINISH FABRICS, BROADCLOTHS, ETC., with mushroom collars and cuffs, deep shawl collars, Tuxedo fronts, bands of fur, etc.

AMERICAN OPOSSUM
BEAVER-DYED COMET
KIT FOX—JAP FOX
WOLF—MANCHURIAN

2d FLOOR, GILCHRIST CO.

Suede-lined Glazette Raincoats $6

Red, green, blue, with white facings. Sizes for women and misses!

Second Floor

Special Purchase!

Australian Opossum FUR COATS

Usually $210 to $245 $179

The wanted sports fur of this season. Selected pelts, finest blending, newest models. Cloth or silk-lined. Ready for the football season.

Black Kid Caracul Coats with Pointed Fox Collars

Usually $195 $135

New coats in this season's styles—lustrous black pelts with rich moire markings—and most unusual shawl and crush collars of pointed fox!

Seal-Dyed Muskrat (Hudson Seal) Coats

With large shawl collars and cuffs of natural Kolinsky, also Kolinsky-dyed squirrel, natural, cocoa, sable squirrel. Rich full furred coats, all hardy Northern skins, beautifully made throughout. A few with crush collars and cuffs.

Usually $325 to $345 $259

Buy On Our 10-Payment Plan 1-10 Down—Balance Monthly

$18 $15

Women's, Misses'—Extra Sizes New Fall Dresses

Usually $25.00 $18

Velvet-trimmed georgettes—canton crepe and velvet, georgette and metallic blouse with satin skirt—tailored silk dresses—flat crepes with velvet.

Women's and Misses' New Fall Dresses $15

In Our Low Price Section

New combinations of satin, georgette with velveteen (cotton) in circular flares, side-drape styles, jabots—new colors, including Malaga, balsam green, Castillian, copper leaf, Canton blue, English oak, navy, black.

Women's and Misses' Jersey Dresses $8.75

Copies of much higher priced styles. Several colors—many styles—tucked, pleated, one and two-piece.

SECOND FLOOR

Big FURNITURE Values!

Dining Room Set

Usually $165 $129

Richly grained American walnut veneers and gumwood, with massive 60-inch buffet, oblong table with heavy rim, host chair and 2 guest chairs, tapestry seats. Buffet has silver tray drawer, 2 large cupboards.

China Closet $39.50 Extra
Server $18.00 Extra

¼ ⅓ ½ off!

	Former Price	Now
3 pc. Mohair Suite	$195.00	$130.0
3 pc. Velour Suite	179.50	134.5
3 pc. Mohair Suite	425.00	318.7
3 pc. Mohair Suite	245.00	183.7
3 pc. Mohair Suite	265.00	198.7
3 pc. Velour Suite	149.00	112.2
3 pc. Bedroom Suite	124.00	100.0
Uphol. Davenport Bed	130.00	98.0
3 pc. Bedroom Suite	131.50	82.5
Bed, Spring, Mattress Complete	32.50	21.9
Double Day Bed	26.00	19.7

Mohair Suites have outside backs and sides of velon

Sensational Value!

Woven Willow Chairs

St. James or Bar Harbor Styles
Imported from Belgium
With Cretonne Cushion

$5.95

Sold here once before—and then we sold 500 in one day! Hand-woven willow—for sun parlors, living rooms, chambers.

These are the FAMOUS Merrimac Felts For Girls $2.19

Always Much Higher Priced!

Merrimac felts noted for their glossy finish—their high grade felt—and their youthfully special designs for girls, from kindergarten to high school!

SPECIAL GIRLS' SECTION—SECOND FLOOR

Full Fashioned Silk Hosiery

Was $1.50 to $2.15

Majority Silk-Over-the-Knee! $1.20

All pure dye silk, some lisle top, some lisle welts; all lisle sole for extra wear.

Extraordinary Glove Value!

Washable Cape Gloves

Usually $1.59 to $1.89— $1.19

Cape and Lambskin pull-on styles. Not all colors in all sizes. Tan, gray and beaver.

Hand Embroidered

Philippine Night Gowns

Usual Price $1.45 Each $1.00

All hand made, hand scalloped and hand embroidered on sheer fine cotton, some ribbon trimmed.

Mail and Phone Orders Filled—3rd Floor

Silverware Specials

Pyrex-Lined Casseroles $3
Usually $4.50, 8-in. size. Decorated top.

Silver Plated Fruit Bowls $3
Usually $5.00, several shapes, in bright finish.

Axminster RUGS

9x12—Usually $37.50 to $49.75 $24.50

Wide selection of colors and patterns; perfect; a few seconds.

9x12—Usually $49.50 to $52.50 $32.95

5 beautiful patterns; some hard-to-find mixweaves included.

7th Floor, GILCHRIST CO.
Mail Orders Filled—Phone Orders Llb. 8700

Curtain Values

One sensationally low price

Marquisette Curtains. Figured and dotted, full floors at bottom, ruffled sides, tie backs, ivory only.
Filet Net Curtains with dainty borders. Trimmed with rayon and cotton fringe.
Hand-Drawn Curtains. Two rows of hand-drawn work entire length and bottom. White and ivory.

$1.39 pair

Reed Ferneries

Usually $4.75 $2.98

Attractive stand with galvanized metal container, supported by solid wood bottom. Walnut, gray, putty and high colors.

35 in. Wide

Boys' Suits $8.95

Usual $10.95—$12.75

4 pieces; coat, vest, 2 pairs knickers. New. Wool fabrics; alpaca lined. Sizes 8 to 17.

Overcoats $6.95
Usually $8.95
All wool, wool lined; large convertible collar. Sizes 3 to 10.

Little Boys' Worsted Jersey Suits
Usually $3.95 $2.98
Button-on style—novelty belt. Sizes 3 to 8.

Boys' Sport Sweaters $2.39
Pure Worsted

Boys' Sheeplined Coats $6.95—Now $4.95
Bell Brand Blouses, Usually $1.00 ea., 2 for $1.50
Bell Brand Flannelette Pajamas, Usually $1.50 to $1.65. 7 to 18 yrs., $1.19.
(cotton)

Men's Winter Overcoats

Usually $27.50 and $30 $23.95

New models in blue, brown, grays, and heather mixed woolens.

Men's 2-Trouser Suits

Regularly $35 and $37.50 $29.95

All new Fall models and colors. Twist weaves in light or dark effects. Also worsteds. Fancy mixtures and stripes.

Topcoats $19.95

Usually $25.00

Box, swagger models, brown overplaid, brown twist and gray mixtures.

Men's Shirts $1.95
English Broadcloth
COTTON
Rayon-Striped Madras

Men's Imported & Domestic Ties 95c
Men's Union Suits $1.50—Now $1.00
Men's $4.50 "Utica" Sport Sweaters $2.95

Blankets, Sheets, etc.

75% Wool White Blankets, pr. $9.95
Crinkle Spreads, double bed size, $1.59
Rayon Bed Spreads, $3.25
Washable Mattress Covers, $1.39

Stamped Needlework

Stamped Baby Dresses 59c
Stencilled Unbleached Aprons 39c
Stamped Voile Boudoir Pillows 49c
Stamped "College Girl" Nightgowns 89c

Perkins Sheets & Pillow Cases
Seconds Famous New England Brand
63x99 Sheets $1.10
81x99 Sheets $1.19
42x381-2 Cases 33c

Kitchen Values

Oak Stool, 24 inches high	$1.00
Brooms, full brush	49c
Bread Boxes, white enamelled	$1.00
Combinette, white enamelled	$1.00
Ash Can, galvanized	$1.19
Garbage Cans, galvanized	$1.00
Electric Heaters	$4.99

Girls' Fur-Trimmed Coats

6 to 10 years Usually 16.50 $12.50
10 to 16 Years Usually $20 to $25 $16.50

Rich bolivias, suede-fabrics, downy woolens, checks, tweeds and novelty materials, with collars and cuffs of Beaver-dyed Coney, Mandel and Opossum. Some shawl collars. All interlined.

3d Floor, GILCHRIST CO.

Girls' French Spun Jersey Dresses

6 to 10 Yrs. Bloomer Style $4.00
10 to 14 Yrs. Straight Style $5.00

Two-piece, belted effects, etc. Embroidered pockets, shirring and other touches.

For Tots 1 to 4 Years

Brushed Wool Sets

Very Special Price! $4.39

4 pieces—sweater, leggings, mittens and cap. Buff, powder blue, white. Sizes 1 to 4.

Infants' Madeira and Philippine Dresses

All hand embroidered. Lovely for gifts. $1.27

Nursery Furniture ¼ and ½ Off

Children's 7-8 Fancy Hose 19c

Usually 25c, 29c and 35c boys' and girls' fancy-cuff golf stockings, wide variety of patterns and colors. Sizes 6 to 10½.

$2.00 Girls' Sweaters $1.19

Stripe and novelty weave, coat style, slip-on models. Colors.

Velour Portieres

(cotton)

Beautiful lustrous high pile portieres with French edge in contrasting colors. 36 inches wide. $14.50

FIFTH FLOOR

Mail and Phone Orders Filled while lots last

GILCHRIST'S

THE FRIENDLY STORE

Mail and Phone Orders Filled while lots last

Complete With Attachment

Favorite Electric Vacuum Cleaner $25

Regularly $39.75

All new cleaners—complete guarantee!

Only $2.50 Down

Open a Charge Account—Payments Weekly or Monthly to Suit Your Income

FREE!

DAZZLE

Brilliant
Safe
Dustless
Quick

Liquid Stove Polish

"A Shine in Every Drop"

Dazzle coupons are being distributed to every Greater Boston Housewife. Take the coupon to your grocer, buy a can of Dazzle and he will give you a second can *ABSOLUTELY FREE.* After you have used Dazzle, no stove polish other than Dazzle will ever be satisfactory to you.

J. L. PRESCOTT COMPANY
90 West Broadway, New York City

All Chain and Neighborhood Grocers that care for their customers' interests sell Dazzle Liquid Stove Polish and accept Dazzle Coupons.

GIRL DESCRIBES 'PHANTOM' WHO STABBED 24

Bridgeport, Ct., Sept. 30 (A.P.).—"The phantom stabber," for two and a half years the terror of girls and young women here, has brought the total number of his victims to 24 and still eludes the police.

His latest attack came early last night when Ruth Stillings, 14-year-old high school tennis star, on her way home with a friend from the Beardsley Park courts, was stabbed in the right breast.

Miss Stillings describes her assailant as a dark-complexioned young man, about 5 feet 8 inches in height, wearing dark gray trousers, a gray cap and a blue sweater with dark stripes. He appeared to be about 21 years old, and Miss Stillings was certain that she would be able to recognize the man if she ever saw him again.

GIRL CANDIDATE HAS CONCORD GUESSING

Continued from Page 3.

politics and decided that the best way to enter was with a bang," she said in explanation of her dash into the local political field. "The time has never been right before to do anything.

"But now I feel that it is time that a woman mayor, who sees her problems from a feminine viewpoint and I feel capable of administering the city's affairs at least as well as some men mayors that have occupied the chair. We have had good, bad and indifferent men mayors why not give a woman a chance now."

A SILENTLY ACTIVE CAMPAIGN.

Miss Jones will carry on a "silently active campaign," she announced, with positively no political handshaking. And down at City Hall they are wondering what "silently active" means when spoken by this particular young woman for the veteran politicians recognize in her a clever girl with "ideas" and no one knows just what ideas she may spring in this campaign. In short, Gwen has them all guessing. And that amuses her for that is exactly her policy in dealing with most situations, she declared.

"When I was president of the women's student government association of the university for three years, a girl never knew just exactly what I knew when I called her on the carpet, but I usually had an open and shut case before I ever called her," said Miss Jones. "That is what I shall do in this campaign."

She has already started campaign organization with her brother, Joseph, 21, as her manager.

Gwen was graduated last June from the University of New Hampshire at Durham, where she majored in political science and government. Her minor course during the four years was economics, closely allied to the subject which has always been first in her interests, city government.

She was a star debater of the college, helping to form the first women debating team that Durham ever had and took part in debates which defeated Radcliffe, Middlebury College and Maine.

For one day Miss Jones acted as Mayoress of Durham last Winter with a classmate, Lawrence Jensen of Ashburnham, Mass., acting as the Mayor. It was great fun but it set her to thinking more seriously of being Mayor of Concord every day next year.

A GOOD DEBATER.

"The neighbors said I was a tomboy when I was growing up and that I never would amount to anything because I was different from most girls my age. But I have been told so many times that I will make my mark in the world since I went to college that I think it is about time to start making it," she laughed. "I don't object to other girls smoking, but I do not care to smoke myself and I am opposed to dieting for reducing. I intend to enjoy my meals as I always have, no matter how much I weigh."

HE HAD $2,500, AND THEN THEY SAW HIM

Chicopee, Sept. 30 (A.P.).—Antoni Desrochers is out $2,500, he told the police today, through his desire to make what appeared like a nice profit in the turnover of "merchandise" offered by two strangers, the nature of which he said he did not know.

Investigation of the contents of suitcases after the deal was completed revealed envelopes containing flour. Desrochers said he was induced to make the blind purchase on the promise of a third man to take the goods off his hands at an advance in price.

ACCUSED OF FORGING CHUM'S NAME ON ORDER

The alleged forgery of the name of his fellow-lodger on a postal money order resulted today in the arrest and arraignment of Arthur Cote, 20, Lynn, before U. S. Commissioner E. C. Jenney in Federal court. He was arrested at the main postoffice in possession of a money order made payable to Albert Rowen, with whom Cote lives on Andrews street, Lynn.

Cote pleaded not guilty and was held in $1,000 for the grand jury.

CITY OF FALL RIVER OWNS TEXTILE PLANT

Fall River, Mass., Sept. 30 (A.P.)—The Granite Mills have been taken over by the city of Fall River as a result of unpaid taxes after an attempted auction sale, at which there were no bidders. Under the law, the city would have to retain the property two years before seeking a deed, title through the land court.

Refusal to pay the taxes was based on the textile plant's claims for abatement due to insolvency, which the city refused to recognize. Legal action by the mill is expected.

COOLIDGE SEES TROOPS ACT WORLD WAR BATTLE

Washington, Sept. 30 (A.P.)—Leading officials of the government, headed by President Coolidge, and a notable array of army officers, together with many prominent Washington society folk, were on hand today to witness a spectacular reproduction of an important battle of the American troops in the World War as the feature event of the military circus and exposition staged for the benefit of the Army Relief Society.

Besides President and Mrs. Coolidge, a notable coterie of government and army officials were invited to attend the affair as patrons, including Vice-President and Mrs. Dawes, Secretary of War Davis, General Pershing and more than 30 major-generals and their wives.

As an unique episode of the exposition, a number of wives of generals and other high ranking officers, attired in aprons and other kitchen costume, were assigned to "mess" kitchens to serve the guests

REFUSES TO ORDER ARREST IN FIRE TRUCK KILLING

Finding no indications of negligence, Judge Devlin in municipal court today refused to issue a warrant for the arrest of Frederick Seitz, driver of ladder 17, Harrison avenue.

On September 27 the fire truck driven by Seitz killed David Luksian of Whitfield street, Dorchester, in Essex street.

Escape high rent and constant moving by owning your home. See the many attractive offerings in today's Boston American Classified Ads. Classification 16.

HOUGHTON & DUTTON CO.

Legal Stamps Given and Redeemed

Mothers! Have you ever wished that boys' clothing didn't cost so much? No need to feel that way when you can buy suits like these at $7.95!

Boys' 4-Piece Wool Suits

Made to our own quality specifications with Two Pairs of Trousers.

Coat, vest and one long or one short trouser or one golf and one plain knicker. **$7.95**

Note these eight points of superiority

1. Selected guaranteed all-wool fabrics.
2. Coat and vest, one long or one short trouser, or one golf and one knicker.
3. New Fall shades of tan, brown and mixtures.
4. Trousers fully lined for extra wear.
5. Coats tailored for perfect fit and to keep shape in spite of rough wear. Sizes 8 to 15.
6. Every suit guaranteed satisfactory.
7. Sleeve and pocket linings extra heavy for long wear.
8. Extra quality buttons to give neat appearance.

Boys' Chinchilla Overcoats — All-wool, lined, double-breasted coats with convertible collars. New heather and navy shades. Sizes 3 to 9. **$5.95**
Others at $7.95

Boys' Blouses — White, tan, or blue cotton broadcloth or striped or figured percales. Sizes 8 to 16.... **59c**

Golf Knickers — "Plus 2" styles in all wool fancy mixture and cheviot fabrics. Sizes 8 to 18. **$1.95**

Special! 100% Wool Sweaters — Our $3.00 and $4.00 kinds. Good Fall weight in slip-over style, in greys, tans, blues, browns. Heavy enough for wear until cold weather arrives. Sizes 28 to 36. **$2.49**
STREET FLOOR

Ask for a copy of "Discount Dick," a book that your boy will be interested in. It's free for the asking.

Thousands of Dollars' worth of Girls' and Juniors'

Newest Fall Coats

at our Economy Prices

—Dress-up styles
—Tailored models
—Sizes 6 to 10 yrs.
—Sizes 10 to 16 yrs.

$9.98

All Fur Trimmed

Attractive new coats straight from the style centers of America and priced in keeping with our famous economy policy. Smart models for dress up wear in plain blue, tan or cranberry red. All have fur collars and cuffs, and are lined throughout.

For Saturday Only!

Children's Coats

At an Important Saving

For one day only! Be here early if you want to buy a blue chinchilla coat for your little boy or girl. Red cotton flannelette lined, with pockets and chevron on sleeves. Sizes 2 to 6.

$4.99

Velvet Tams Are Smart — Navy, black, red and Alice blue. Very chic. Sizes 2 to 8 years..... **$1.49**

Girls' School Dresses — Made of cotton jersey, straight line models in blue, tan, rose and green. Sizes 8 to 14. **$1.49**

H. & D. CO.—Third Floor

The E. B. Horn Co.

Established 1839

Solitaire Diamond Engagement Rings

$100, $150, $200 to $500

PERFECTLY cut, fine snappy, blue white Diamonds, set in the popular style white gold and platinum settings. Value and quality guaranteed.

We are offering some rare bargains in diamonds during the month of October. Now is the time to buy.

The E. B. Horn Co.

Jewelers for 87 Years
429 WASHINGTON ST.
Open Saturday Evenings

I. J. FOX, *Furriers*

---ready HARVARD?

WE'RE READY TOO---

with the outstanding

FUR COAT VALUES *of Boston!*

Hundreds upon Hundreds of Beautiful Fur Coats in every conceivable fur, fastidiously trimmed, gorgeously lined, and styled by our expert designers from European and New York creations. Made carefully in our own **New York Factory** for our own retail stores in **New York, Philadelphia, Cleveland** and **Boston** and **guaranteed to give perfect satisfaction.**

See these Coats--- **try them on . . . compare them quality for quality and price for price with coats you see elsewhere . . . and you will realize what perfect fur coat satisfaction can be. A small deposit is all you need, arrange to pay the balance at your future convenience if you wish.**

Dark MUSKRAT--- *Fine matched skins, stunningly trimmed with fine Fox or Beaver collar, and beautifully lined in a variety of materials and colors.* **$85**

RACCOON Coats *One of our newly developed styles—boyishly tailored, from fine, dark, matched skins—and richly lined throughout! The style of coat you will see at "the games" this year—and on the street as well.* **$115**

HUDSON SEAL (Dyed Muskrat) **Rich—Luxurious** *One of the richest of the really fine furs — and chosen by discriminating women who know, as the desirable Fur Coat for street wear, or social events of importance!* **$135**

CARACUL Coats **New—Fashionable** *Plain or with luxurious Fox Collar. Manufactured in one New York factory in the very latest styles, from fine quality selected full skins or paw.* **$99**

$5 Deposit Is All You Need

Arrange to pay the balance at your future convenience.

Dark Muskrat Beautifully matched skins with Fox or Beaver collar, **$85**

Hudson Seal (dyed muskrat) Queen Anne collar of Natural Squirrel, **$135**

Caracul with beautiful Fox collar **$99**

Open Evenings Until 9 P. M.

Raccoon, fine dark skins, boyishly tailored, **$115**

A Special Lot! of fur coats, some are **sample coats from the factory,** some are lower priced furs, others are ends of lots **and all are bargains.** Broken sizes to be sure, but a good quantity to select from and a **chance to save money** for those who find the coat of their liking among them. Come early for best selection. **$65**

---and, *important news* for the *larger women*

We are showing an unusually fine choice of furs...carefully designed for women who are not entirely satisfied with fit and lines of ordinary fur coats. Our designers have made a thorough study of the fur coat needs of the larger women...and have tailored these coats accordingly.

A fine lot to choose from, including Seal Dyed Conneys trimmed with squirrel at $95, Squirrels in Natural collar at $225, Hudson Seals, large assortment at $175, Caraculs, Fox collar, fine quality, at $115, and many other Furs at similarly low prices.

(Dyed Muskrat)

Don't forget whatever your particular fancy in Fur---you can buy at I. J. Fox at a price that is right.

Furs from $45 up to $1200

Look for Our Big Electric Sign on Winter Street

Open Every Evening Until 9 P. M.

I. J. FOX

41 Winter St. - - 4th Floor

Best Possible Allowances Made on Your Old Fur Coat

Manufacturing Furriers Since 1888

"When you think of FURS—think of FOX."

'Diamond' Jim Brady's Life to be Filmed

By LOUELLA O. PARSONS

LOS ANGELES, Sept. 30.—"Diamond" Jim Brady, one of the most picturesque figures in Broadway life in the days when Rector's, Churchill's, and Shanley's were in their prime, is to have his life incorporated into a motion picture drama.

In writing the story of the man who wore diamonds for shoe buttons, waistcoat buttons, in sleeves and as studs, Tom Geraghty, the author, has brought in a great deal of the New York that no longer exists. The lavish tales of "Diamond" Jim Brady are still told. His appearance at every first night and his manner of entertaining the famous actresses who were the toasts of the town is a tangible part of Broadway's history.

Emil Jannings, for whom the scenario was especially written, will have an opportunity to portray one of the most colorful characters New York has ever seen. No more interesting story has ever been related than the operation performed upon "Diamond" Jim for a new stomach. The epicure's stomach, after years of being called upon to do double work, finally rebelled. A remarkable operation gave Broadway's pal a new stomach, and for this gift Johns Hopkins Hospital received a bequest of half a million dollars.

Emil Jannings

I learned about the filming of "Diamond Jim Brady," with Emil Jannings in the title role, in a roundabout way. Authors, actors and walls will talk, and although no official announcement has been made, there is little doubt that this will be Jannings' part in the near future.

* * *

WHEN Winfield Sheehan returns from New York Monday he will find Al Green, one of his directors, waiting for him. Al has no complaint to register, just a modest request, that's all. It seems that he wants to make "The Dollar Princess." Nothing else will do.

"The Dollar Princess" was a successful musical comedy on Broadway eight years ago. The music is by Leo Falls. I don't grow nervous any more when anyone suggests a musical comedy for a motion picture. Once or twice this type of stage play has done right by its creator and turned into a most acceptable motion picture.

* * *

THE very thought of the contrast between Greta Garbo and Polly Moran is worth a laugh. Polly, who plays the Irish characters who fight, laugh and love their way through the films, will change her nationality in "The Divine Woman," a Metro-Goldwyn-Mayer special, and play a French laundress.

She will be in good company, for in addition to the steely-eyed Greta, there will be Lars Hanson and Lowell Sherman. A pretty good cast, eh, what?

* * *

SURE, there is nothing an Irishman won't try once. Tom Walsh, the father of Raoul and George Walsh, was watching his son directing Gloria Swanson in "Sadie Thompson."

"Come on, Dad," said Raoul half in fun, "we need someone to play the Governor of Pago-Pago." "All right," said Mr. Walsh, Senior, walking on the set. And those who saw him say he gave an excellent performance.

* * *

DO you remember Sir Francis Beekman, who bought his own wife's diamond tiara for Lorelei in "Gentlemen Prefer Blondes"? He is one of the principal comedy characters in Anita Loos' story. Mack Swain, who first came into screen fame in Charlie Chaplin pictures, will play this character.

Alice White, it seems, won the job of Dorothy a few weeks ago. I am sorry to be behind the times, but this happened while I was prize fighting in Chicago.

* * *

ZANE GREY gets all of them. Now, just a minute, please. I mean his thrillers capture our best stars at one time or another. Here we have little Mary Brian playing a cowgirl in "Under the Tonto Rim." Well, these Westerns are good training schools and the exhibitors' delight—and someone has to play in them.

Mary Brian

* * *

SAM TAYLOR has gone to Del Monte for a vacation. Sam, it seems, is not to direct Mary Pickford after all. He is still heart-whole and fancy-free, so he says, and ready for a job—providing it is the right one.

* * *

ALL things point to Carmelita Geraghty succeeding Madeline Hurlock as the vamp in the Sennett comedies. Carmelita, who is the daughter of Tom, even if he doesn't look his age, has made four comedies for the Sennett factory. She has just been cast for another Sennett comedy, and since Miss Hurlock has resigned from that company—well, it looks to me as if Carmelita has her future as a comedienne cut out for her.

WILL OPPOSE "RIDERS" ON FLOOD LEGISLATION

Washington, Sept. 30 (A.P.)—Senators and Representatives from the flood states will strenuously resist any efforts to attach to Mississippi flood control legislation any other national projects, such as Boulder Canyon dam and Muscle Shoals.

Assured that a comprehensive plan of the Mississippi flood control will be ready in December, they will seek the right of way for it in the new Congress with a view to the earliest possible action by the House and Senate. And they want this legislation to stand on its own merits without being delayed by consideration of "riders."

BRITAIN PUSHES PLAN FOR INTER-EMPIRE AIRSHIPS

London, Sept. 30 (A.P.)—Steady progress is being made in the plans initiated some months ago for an inter-empire airship service. The latest development is a tour of the dominions by an Imperial airship mission in connection with provisions for the establishment of the needed mooring masts.

Announcement that the South African government has concluded an agreement with the Imperial Airways, Inc., for the erection of a mooring mast at Tengnat is an outcome of the mission's visit there. The members of the mission now are in Australia for a similar purpose.

WARNING—COLDER
Join *Today* the
UNIQUE FUR CLUB
See page 17
Advertise Your Wants in the Boston Evening American

¶This is more than a sale—because it features the newest and most favored designs in home furnishings at unheard-of LOW prices! Everything in our store MUST be sold and sold IMMEDIATELY before we move into our new building! There are tremendous savings for all!

Moller's Removal Sale

continues with a multitude of wonder values that can never be offered again!

Free Delivery Anywhere in New England
!
Purchases Stored Free!

No matter what type home is yours—what room you desire to refurnish—this greatest of Moller sales offers TREMENDOUS reductions! And please remember, your choice is amongst the choicest, for this is not a sale to dispose of old merchandise! Practically every piece that is offered is new—you'll find included on our floors beautiful furniture specially secured for the opening of our new home which has been unavoidably delayed. The newest trends and designs are reflected in the various pieces and suites of genuine Moller quality with charm and style that is at once practical and livable. Thrilling opportunities are crowding our every floor. Spectacular savings on everything for the home are YOURS—here at Moller's in this great Removal Sale. Now is the time—don't delay!

Buy on our Liberal Pay Plan. Terms to suit you. No interest or extra charges to pay.

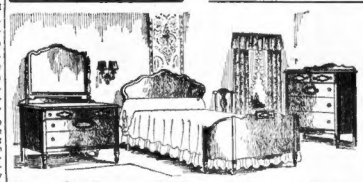

Reg. $145 4 Piece Walnut Bedroom Suite
Removal Sale Price $79.50

Here's a bedroom suite specially purchased for our Grand Opening Sale which has been unavoidably delayed. This suite consists of a dresser, bow-end bed, chest of drawers and chair. All 4 pieces are beautifully constructed of genuine walnut veneers on gumwood, and handsomely decorated with attractive overlay panels.

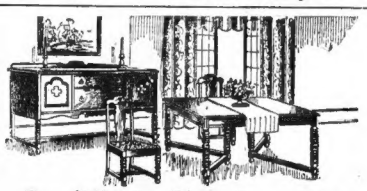

Reg. $120 4 Piece Dining Room Suite
Removal Sale Price $65

An outstanding value in this great Removal Sale. It consists of buffet, oblong extension table and four side chairs with leather seats. It is substantially constructed of selected gumwood beautifully finished to resemble walnut. If you are looking for an inexpensive suite, yet one that will render good service, this suite will certainly interest you.

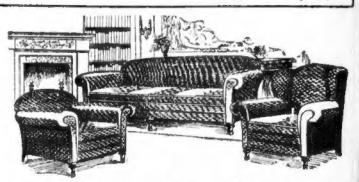

Reg. $139 3 Piece Living Room Suite
Removal Sale Price $69.50

This greatest of Moller sales abounds in wonderful 3-piece velour living room suites reduced 50%. Three excellently constructed pieces covered in a fine quality velour finished to resemble "cane." Loose spring-filled cushions. Suite consists of a large davenport, arm chair and club chair.

Fibre Rocker
At Moller's you will find a wonderful assortment of chairs and rockers at drastically reduced price. Here is an outstanding value—a beautiful fibre rocker with an automobile seat covered with a fine cretonne.
Reduced to $14.95

Solid Mahogany Top
Gateleg Table
When open this fine table measures 36x36 inches. It is unusual in design and may be used as a dining table.
Reduced to $11.95

Rugs Reduced
Seamless Axminsters
(Genuine First Quality)
8.3x10.6 $27.95
9x12 $29.95

Open Monday, Thursday and Saturday Evenings

No Mail or Phone Orders Filled

Lamps Reduced
BRIDGE LAMPS COMPLETE
Reduced to $5.95
FLOOR LAMPS COMPLETE
Reduced to $7.95

Layer Felt Mattress
All new, sanitary and hygienic materials, roll edge, very good grade ticking. A great bargain.
Reduced to $10.95

Curled Hair Mattress
Full 40 lbs., firmly tufted and shaped to give longer service. Comes in all sizes from 3 ft. to 4 ft. 6 inches wide. Genuine A. C. A. tick. First quality sterilized curled hair lining. *Reduced to* $28.95

Overstuffed Chair
In the living room there is nothing quite so appropriate as a large, comfortable overstuffed chair like the one illustrated. It is splendidly tailored with a high-grade tapestry. The tufted back adds to its great comfort.
Reduced to $89

R H White Co.

THE FLANGE TURBAN
ON SALE AT $5
—a single example from a special lot this week

Metallic caps with pins or feather trimmings, black velvet off-the-face hats with gold brocaded cuffs, tight-fitting satin hats with soft drooping bows and rhinestone ornaments, new soleil felt hats with small ripple brims, and many other hats with new ideas in designing and fabrics.

Black and new Fall colors

Second Floor, North

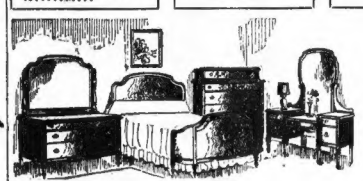

Reg. $317 4 Piece Walnut Bedroom Suite
Removal Sale Price $219

This excellently constructed bedroom suite is of beautiful walnut veneers in combination with gumwood. It consists of a large dresser with a large plate glass mirror, chest of drawers, handsome French vanity, and a straight-side bed. Dust-proof construction throughout.

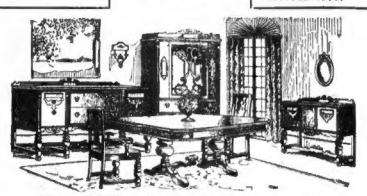

Reg. $379 10 Piece Dining Room Set
Removal Sale Price $269

This is another dining room suite which was specially purchased for our opening sale, but which is offered at a Removal Sale Price. The suite consists of a large buffet, server, table with claw feet, china cabinet, 5 side chairs and host chair with slip seats covered with taupe mohair. Excellently constructed of walnut veneers on gumwood and smartly decorated.

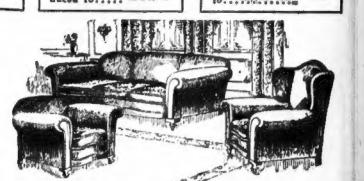

Reg. $375 3 Piece Living Room Suite
Removal Sale Price $249

This fine quality mohair suite has web construction. Of excellent proportions and graceful lines, with serpentine fronts. All 3 pieces are fitted with reversible spring cushions, upholstered on one side with mohair to match, and on the other with damask. The entire fronts and arms are covered in a fine mohair.

Complete Home Outfits at Removal Sale Prices

September brides, note. Your new home awaits you at Moller's. Here you will find a wonderful assortment of furniture at Removal Sale Prices which will save you hundreds of dollars. Liberal credit terms, of course.

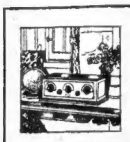

Moller's—Headquarters for Stewart-Warner Radio Sets

Tune in on a Stewart-Warner Radio Set if you want to know the joy of perfect radio reception. Marvelous hairline selectivity that brings in distant stations clearly and distinctly. Installed by our expert radio engineers. Prices, for receivers alone..... $50 to $255

Entire Stock of "White Mt." Refrigerators at Removal Sale Prices

Our entire stock of the nationally famous "White Mountain" Refrigerators has been drastically reduced. We must dispose of every one on our floor before we move—and have marked our prices so low as to move every refrigerator IMMEDIATELY!

Massachusetts Ave., Corner Main St.
A Short Distance From Central Square

CAMBRIDGE

Just Six Minutes From Park St. Subway
Ample Parking Space at All Times

20 IN PERIL AS WALL FALLS

Leominster, Sept. 30 (A.P.).—Topped by a 60-mile gale, a three-story brick wall which was left standing after the destruction by fire yesterday of Music Hall, fell into Mechanic street today, imperilling 20 workmen.

Herbert Moran of Fitchburg, son of John D. Moran, the wrecking contractor, escaped with multiple contusions and lacerations from flying debris.

Typhoon Kills Thirty

Manila, Sept. 30 (I.N.S.).—Twenty-two persons were drowned and thirteen others are missing in the province of Nueva Ecija, as the result of the typhoon on Sept. 18 and 19, from all over the country."

Auto Slogan to Tell World About Hub Is Coyne Plan

As a publicity stunt to boom Boston, Representative Francis X. Coyne of Dorchester today proposed in a letter to Mayor Nichols that the city provide automobilists with metal signs bearing an appropriate slogan.

"I believe this could be done at very low cost and would give constructive publicity to our city," said Coyne. "I feel confident every public spirited citizen would be glad to place one of these signs on his car.

"You realize as well as I that Boston, with its wonderful historic value, properly advertised, would attract thousands more of tourists from all over the country."

HOLDUP DEATH CASE RESTS

Lawrence, Sept. 30 (A.P.).—The fate of Leo Nolin of South Grove-land and Herman A. Reed of Waterbury, Conn., charged with the murder of William H. Griffin, Haverhill storekeeper on March 7 last will be placed in the hands of a jury in Superior criminal court here probably next Monday afternoon.

Both sides rested today until Monday when argument will be made by the prosecution and defense counsel and Judge Joseph F. Quinn will make his charge to the jury. Counsel had an hour's conference with the court prior to adjournment.

As Judge Quinn excused the jury until Monday, Reed rose in the prisoner's cage and disturbed proceedings with these remarks: "I said something wrong yesterday. I would like to change what I said."

His counsel quieted him and he resumed his seat in the dock. The case of Mary Cwicka, 18-year-old Suffield, Conn., girl charged with being an accessory after the fact to robbery and murder, will reach the jury at the same time.

8 ICEHOUSES BURNED AND FIREBUG IS HUNTED

Fall River, Sept. 30.—Eight ice houses, the property of Aurelieus Lagasse of this city, and located on Reed road, Dartmouth, were destroyed by fire believed to have been of incendiary origin today. The loss was estimated at $40,000 to $50,000.

Neighbors said that an automobile without lights had been near one of the ice houses about 1 a.m., the fire being discovered shortly after its departure. Several houses were threatened by the flames, but were saved by firemen. An investigation is being made.

FIFTH DUVALL OFFICIAL INDICTED IN PROBE

Indianapolis, Sept. 30 (I.N.S.).—Indictment of Virgil Vandergrift, president of the Indianapolis Board of Public Works, was returned today on a charge of violation of the State Securities Law through sale of stock in an electric oil well rejuvenator company.

Vandergrift is the fifth official of the administration of Mayor John L. Duvall to face charges, filed either by the jury or by prosecuting attorneys.

FRESH AIR AUTOIST ARRESTED IN CRASH

An early morning ride for fresh air ended in disaster for Albert P. Curdo of Rutland square, South End, today, when he drove his automobile against a post on the safety island in Park square. The machine was overturned and badly damaged, and Curdo was arrested by Officer William Shea of Division 4 for operating under the influence of liquor and so as to endanger the public.

C. P. MARBLE, EDITOR, DEAD

Charles P. Marble, managing editor and vice-president of the Modern Priscilla, a woman's publication, died today at the Phillips House, Massachusetts General Hospital, following a long illness.

Mr. Marble was born in Methuen in 1875. For several years he lived at No. 42 Mt. Vernon street, later moving to Marblehead. He was also secretary of the Southgate Press, a former president of the Advertising Club of Boston, first president of the Better Business Bureau of the Boston Chamber of Commerce, and a past grand master of John Hancock Lodge of Masons of Methuen. He is survived by his widow, his mother, and a sister.

The funeral will be at Mount Auburn Chapel at 3 p. m., Sunday.

Dolls Have Hot Time When Sun Starts Toy Shop Blaze

"Gee, but it's getting hot," said the little celluloid doll policeman to the little blonde ballet dancer in the window of the New England Doll and Novelty Company at No. 107 Washington street, today. "It's just terrible," she replied, "and I do hope someone will draw down the curtain, the sun is so strong."

"You've got nothing on me," chimed in the rubber bathing doll. Just then there was a curl of smoke in celluloid row, ball-headed-row at that, and then a flash of flame.

Real dolls inside the store saw the smoke and real firemen came to the rescue of the little toy firemen.

It was all over in a few minutes and the damage was slight. The sun's rays leating through the window had started the excitement by igniting the celluloid.

ROOSEVELT FOR BAN ON SMITH

Rochester, N. Y., Sept. 30.—Colonel Theodore Roosevelt keynote speaker of the Republican State convention, in session here today, warned that if Governor Alfred E. Smith is to be kept out of the White House a larger number of Republican members of the Legislature must be elected this Fall.

"For the first time in history the shadow of Tammany Hall lies athwart the White House," Roosevelt declared.

"It is in our power to dispell that shadow by electing a strong Republican majority to the Legislature, and serve notice that New York will be found in the Republican column in the presidential election next year."

Roosevelt said that if Republicans fail to elect a larger majority of the next Legislature the country will say:

"New York is Tammany tied. She wishes to see in the White House Governor Smith, with the shadow of Fourteenth street resting across him."

An attack on Governor Smith's administration of State finances, his water power policy and his plan of financing State projects through bond issues was the chief feature of the platform presented to the convention.

Open Daily 9 A. M. to 6 P. M.

Campbell's 519 Washington St. NEAR MODERN THEATRE

Tomorrow--- **NEW HATS**

300 High Cost Fall Styles! Finest Quality Materials! The Very Newest Modes!

$4.95

Both Large and Small Head Sizes

Individuality and chic unite to make these hats most unusual at so low a price. Every new Paris style tendency is represented with modes for both madam and miss.

Soleil Velours — Embroideries
Fur Felts — Velvets
Sleek Satins — Matron Modes
Lovely New Fall Shades

Special Values in Our

BETTER HAT SALON

Newly arrived models, specially designed to wear with new Fall coats—a truly beautiful collection of smart hats!

$10 and $12.50

THIRD FLOOR — OLYMPIA FUR CO.—8 WINTER ST. — THIRD FLOOR

Newly Arrived Sample Fur Coats

The Latest Styles and Furs of the New 1928 Season

STARTING AT **$79** AND UP TO $325

10-PAYMENT PLAN
SQUIRREL
RACCOON
OPOSSUM
MUSKRAT
CARACUL
HUDSON SEAL (Dyed Muskrat)

A Small Deposit Holds Your Coat for Later Delivery

Free Repairs Free Storage

Open Evenings Until 7 O'Clock

COAT PRICE	PAY DOWN	MONTHLY
$ 79	$ 7.90	$ 7.90
$ 95	$ 9.50	$ 9.50
$110	$11.00	$11.00
$150	$15.00	$15.00
$185	$18.50	$18.50
$200	$20.00	$20.00

Others Priced on the Same Basis

Here they are—at prices that are astoundingly low! The values are so great that we urge you to see them and compare with what the same money will buy elsewhere. If you prefer you may open a dignified charge account. You select the coat, pay down One-Tenth of its price, pay the balance in nine equal monthly payments.

3-YEAR GUARANTEE WITH EVERY COAT

OLYMPIA FUR CO. 3RD FLOOR 8 WINTER ST. THIRD FLOOR

TAKE ELEVATOR TO THIRD FLOOR

PLENTY OF STOUT SIZES

A&P ESTABLISHED 1859 "WHERE ECONOMY RULES"

ROCK BOTTOM PRICES

On STAPLE GROCERIES

Prices for Boston and Vicinity

ALL A & P STORES CLOSE AT 9 P. M. ON SATURDAY

SUGAR 10 lbs. 59c

Every Egg Guaranteed
Eggs SELECTED DOZ. **37c**

Sliced Rindless
Bacon SUGAR CURED LB. **32c**

Flour Sale

Gold Medal / Pillsbury's Best 24½ LB. BAG **$1.15**

Pork FANCY FAT BACKS LB. **13c**

Jello ALL FLAVORS PKG. **7c**

Rinso FOR A WHITER WASH LARGE PKG. **18c**

Campbell's Beans 3 CANS 25c

Uneeda Biscuit 6 PKGS. 25c

A&P Catsup LARGE BOTTLE **15c**

Lucky Strikes, Camels, Chesterfields, Old Golds!
Cigarettes BUY A CARTON **2 PKGS. 25c**

P & G Soap 7 CAKES 25c

5c Candies and Gums 3 FOR 10c

The A & P Tea Company Leads in Reducing the Cost of Living

A Few of Our Regular Prices (Boston and Vicinity)

TODAY AND EVERY DAY

Double Tip Matches	3 Boxes 9c	Robertson's Marmalade	1-Lb. Jar 25c
Campbell's Tomato Soup	3 Cans 25c	Asparagus Tips	Large Can 29c
Argo Laundry Starch	Pkg. 9c	Iona Sauerkraut	Large Can 12c
Del Monte Spinach	Large Can 18c	Edgeworth Sliced Tobacco	Can 14c
D. M. Sli. Peaches	No. 2½ Can 23c	Edgeworth Ready Rubbed	Can 14c
Prince Albert Tobacco	Can 14c		

THE GREAT ATLANTIC & PACIFIC TEA CO.

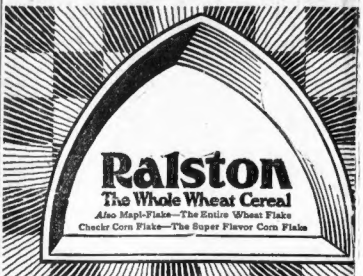

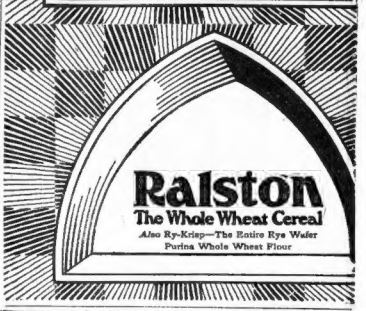

A&P ESTABLISHED 1859 "WHERE ECONOMY RULES"

Meats of Flavor

Careful handling assures you of meats of fine flavor

All of the 99 A & P Markets Close at 9 P. M. Saturday

A Quality Pork Roast, very reasonable
Fresh **Hams** Small, Skinned Whole or Half, lb **26c**

Roast Pork Rib or Chine, lb 32c
Spring Lamb, Forequarter, lb 19c

Short Legs of Genuine Spring Lamb
Lamb Legs LB **36c**

Best Sliced Beef Liver lb 15c
Best Thick End Corned Beef lb 25c
Best Top Round Steak, lb 49c

A Quality 5-Rib Beef Roast
Boneless **Rib Roast** LB **35c**

Choice Native Ducklings, Freshly Killed Milk Fed Chickens, LB **35c**

Small, Sugar Cured
Smoked **Hams** Whole or Half—lb **25c**

Sugar Cured Smoked Shoulders, lb 18c

Medium Size
Oysters SOLID MEATS Pts **29c**

Fresh Haddock Fillets, lb 17c
Fresh Fillet of Flounder, lb 23c

Fresh Shore
Haddock Whole Fish LB **7c**

Fancy Sliced Swordfish, lb 39c

VEGETABLES—Fresh Fruits and Vegetables of All Kinds at A & P Markets

Cabbage NATIVE **Lb 2c**

Carrots NATIVE **Lb 3c**

NEW STORES *Two more A & P Markets are ready to serve you today—Visit one of our 99 stores nearest you—You must be satisfied.*

440 Salem St., Medford
332 Walnut St., Newtonville

THE GREAT ATLANTIC & PACIFIC TEA CO.

CLASSIFIED AD BEGAN CAREER OF MODEL

How one of Boston's most famous child models, Frances (Foo) MacDonald, subject of international known artists and sculptors, owes her career and present income of more than $10,000 a year to a little classified ad inserted in the Boston Evening American, four years ago. Is told by her mother, Mrs. W. H. MacDonald, of No. 52 Warren street, Roxbury, in a letter just received by this newspaper.

"Four years ago when Frances was but ten years old," says Mrs. MacDonald, "I answered a classified advertisement in the American for a child model, enclosing some pictures of my little girl.

"The advertiser turned out to be the head of a well known Boston school of design, who sent for Frances at once and arranged for her first posing. Since that time she has been in such demand that I have had to engage a private tutor so that she can complete her education.

"My ambition is to have Frances take up a stage career as soon as she is old enough. Her present income of more than $10,000 a year has made it possible for her to learn dancing and study music under the very best teachers in Boston. She is not yet 15 years of age."

Frances MacDonald has posed for such well known Boston painters as Arthur Spear, William Paxton, Jean Nutting Oliver and Margaret Fitzhugh Brown, who painted the portrait of King Alphonso of Spain, and for Charles Hawthorn of New York.

Among Boston sculptors who have used her as a model are Phillip Sears, George Demetrios, Nellis Thompson and Earnest Pelegrini who found her features ideal for his Christ Child.

Aided by Ad

CHILD MODEL

A classified ad in the Boston Evening American four years ago started Frances (Foo) McDonald on a career as a child model that nets her $10,000 a year income.

BOSTON MAN GOVERNS UNITED FRUIT TRAFFIC

Claude D. Doswell of Boston, recently elected a vice-president of the United Fruit Company, has been assigned by President Victor M. Cutter to have charge of traffic, including both passenger and freight, service. Mr. Doswell has been in the service of the United Fruit Company since 1906. With the exception of the last two years he served in the tropical divisions, where he had much to do with transportation problems of the company.

ALLSTON K. C. ELECT DUNCAN AS DEPUTY

William F. Duncan, chancellor of Allston Council, K. of C. for the past ten years was elected deputy grand knight at the anual election.

Other officers chosen included: Grand Knight, Patrick T. Barry; chancellor, Edward O'Hara; warden, Walter E. Phelps; treasurer, Stephen Fallon; recorder, Jas. O'Rourke, and advocate, George H. McDermott.

W. F. Duncan

ASK CIVILIAN PAY FOR ARMY

Los Angeles, Sept. 30 (A.P.).—A resolution introduced before three departments of the American Federation of Labor, all branches of which are gathering for the opening Monday of its national convention, proposed in part that officers and men employed in all branches of military service be awarded remuneration proportion to that received by civilians.

This resolution, which was introduced yesterday at meetings of the metal trades, building trades and union labels departments, also proposed that the government declare all naval bases and arsenals permanent and keep them in good repair. Officers of the metal trades branch declared the resolution certain to be reported upon favorably in committee, and to reach the floor of the federation convention, where the resolution it had an excellent chance of adoption.

Induce Men to Wear Cotton and Aid N. E., Says Mrs. Rogers

Burlington, Vt., Sept. 30.—"Start with the school children, then induce the men to accept cotton suitings for their own use, if you want to help bring the cotton manufacturing industry back in New England," said Mrs. Edith Nourse Rogers, member of Congress from Lowell, Mass., before the New England conference of women's clubs here.

"Cotton will be accepted for dress goods by women," she said," if it can be made unwrinkable. But if we must start with the school children, as the Lowell people did. The men look to the women to help bring the cotton industry back to New England, because they use the material in the home.

STRIKE IS OFF; PUPILS GO BACK

Gary, Ind., Sept. 30 (A.P.).—The pupils of Emerson High school on strike this week because of the enrollment of negroes, returned to their classes today following a ten minute mass meeting at which terms of settlement were explained.

All but three of the negroes were removed to temporary quarters in a junior high school, pending erection of the $15,000 building provided in a bill passed to final reading in the city council. The three remaining are seniors and have attended Emerson for three years.

Law mileage, low price, many unique opportunities are offered in the Used Car columns of the Boston American Classified Ads. Classification 150

DRASTIC CUT IN TAXES URGED BY SHAW

Continued from First Page.

director of the State income tax division.

Shaw declared the study was undertaken with a view to correlation of the tax laws into a more nearly scientific system of tax burden distribution, having in mind these four important objects:

1—To simplify the tax law so far as possible.

2—To equalize the real burden of taxation wherever it is pressing too severely.

3—To spread out the tax burden in a thinner film over all the inhabitants.

4—To reduce the rates wherever possible without imperiling the necessary revenues.

ONLY FEW PAY.

In stating objections to the present income tax law, he declared that less than 6 per cent of the inhabitants actually paid an income tax in 1926. More than 130,000 returns, he said, were filed showing no income tax liability.

The present rate of 6 per cent. on investment income is more than double the highest effective rate in any continuous state, most of the States having no income tax, he pointed out.

He advocated elimination of the 120,000 fruitless returns and the insertion of a clause for a joint return of husband and wife.

Relief for real estate, now bearing 30 per cent. of the burden, he declared must come and recommended a study be made of present exemptions on property held for religious, benevolent, charitable and scientific purposes.

Among numerous interest items that might be taxed, he declared, is that from income on State and municipal bonds and notes. He proposed a rate of 2 per cent. on this.

Interest from savings deposits should be taxed.

The changes suggested by Shaw were estimated to bring in a revenue of $16,650,000, compared with $16,630,000 for 1927.

Want Old Sermons

Springfield, Sept. 30.—Parishioners of First Baptist Church have voted to ask the pastor to preach five sermons this Fall, all of which he has preached before.

CENTRAL LOCATION
Accessible—Convenient
HOUSEHOLD FURNITURE
STORAGE
Packing and Shipment Arranged
BOSTON STORAGE WAREHOUSE CO.
Edward L. Wingate, General Manager
Phone B.U.R.-Her 1540 or 4119

TAYLOR'S

Any Individual Piece or Grouping May Be Purchased Separately

Any Individual Room

4 ROOM HOME OUTFIT THE LEONARD ALL THIS for ONLY $300

Note Carefully How Much Your Money Will Buy Here

TAYLOR'S COMPLETE OUTFITS SAVE YOU MONEY

Fair Dealing

Fair dealing is our guiding principle. We emphasize this because we wish it to be known that we are proud of the record of fair dealing which we have established. We seek no advantage. Experience has shown that customers respond favorably to the square deal. Fair dealing is both good ethics and good business. We believe it and we practice it. We welcome opportunity to prove it.

Harry H. Gladden
General Manager

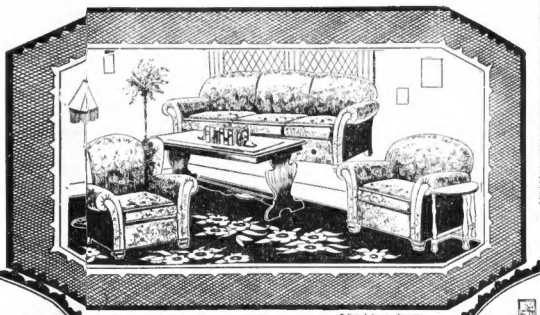

The "Leonard" Makes Happy Homes

Taylor's Complete Home Outfits are designed to afford generous savings through the selection of all the major furnishings of your home at one time. Many happy couples have learned this fact. Besides, Taylor's Complete Home Outfits are carefully selected to give you a harmonious, decorative scheme of furnishings throughout your home. There's a Taylor Outfit for every home.

4 Rooms

The Dining Room is splendidly furnished and includes a large buffet, oblong table, china cabinet, closed in server, 5 side chairs, arm chair and long polychrome framed mirror. This entire outfit Delivered to you for only $100 Easy Terms

This attractive living room is luxuriously furnished—Consists of large sofa, wing chair, club chair, floor lamp and shade, picture, long living room table, scarf, pair of bookends and end table. Delivered to you for only $100 Easy Terms

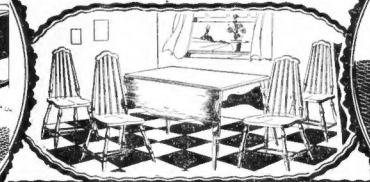

88-PIECE KITCHEN OUTFIT INCLUDED AT NO EXTRA COST

4 Rooms

It is difficult to describe the beauty of this complete outfit. The suite consists of large dresser, full sized bow end bed, wardrobe, full size six drawer vanity with swing mirrors, spring and mattress. All this Delivered to you for only $100 Easy Terms

Value Beyond Anything You've Ever Hoped For! Only $300 For All Four Rooms!

3 Pc. Bed Outfit

$20.50

A beautiful cane panel metal bed in your choice of several attractive finishes, also a durable and satisfactory coil spring and a comfortable mattress. The complete outfit at this extremely low price. (Easy Terms.)

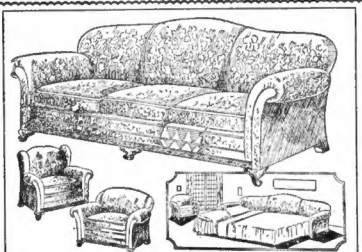

3-Piece Jacquard Bed-Living Room Suite

Pieces Priced Separately — Davenport, $69; Wing Chair, $30; Club Chair, $30

A splendidly built suite, affording the full size bed (mattress included)—actually two rooms in one. It is covered in that good wearing, very beautiful fabric, Velour. The spring construction is perfect—a suite to adorn your living room for a lifetime.

$129 Easy Terms

7 Pc. Bedroom Outfit

$25.25

Prepare for guests with this wonderful 7-Piece Bedroom Outfit. Consists of steel bed—rust-proof link spring—¾ comfortable full weight mattress—neat, roomy dresser—two pillows and 27x54 inch rug. **Easy Terms**

OLD CUSTOMERS
PAY NO MONEY DOWN
Purchases Held Till Wanted Free of Charge

A SMALL DEPOSIT DELIVERS ANY OUTFIT!
Balance in Easy Weekly Payments

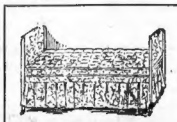

Double Day Bed

Attractive Day Bed, easily converted into a full size bed, covered in cretonne. $11.50

For Evening Appointments Call Hancock 9690

TAYLOR'S
770 WASHINGTON ST. OPPOSITE HOLLIS ST.

Coil Spring

Standard Coil Springs Guaranteed for 25 years. Absolutely sagless. All sizes. $6.45

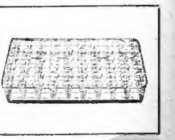

Order By Mail—Free Delivery Guaranteed Anywhere in New England (By Truck or at Our Option By Freight to the Nearest R. R. Station)

OPEN SATURDAY EVENINGS UNTIL 9

Crawford's Modern Payment Plan

MAKES IT SO EASY To Own A Beautiful New FUR COAT

CRAWFORD'S Customers Are Absolutely Protected—Without Charge—By Our Exclusive Fur Insurance Policy!

CRAWFORD'S GIVE Each Customer FREE INSURANCE with Every Fur Coat! In case of SICKNESS or ACCIDENT — this Insurance TAKES CARE OF ALL PAYMENTS that Become Due While You Are Ill, so that you NEVER HAVE TO MAKE UP THESE PAYMENTS—even after your recovery! *Where Else Can You Find Anything More Fair?*

PAY A LITTLE! TAKE COAT WHEN WANTED!

Luxurious MUSKRAT Coat. Gorgeous Fox Collar and Cuffs

NO COLLECTORS to Embarrass You!

NO INTEREST for you to Pay!

YOUR OLD FUR COAT Taken in Trade as Initial Deposit!

NO REFERRING TO Family or Friends or Employer!

FREE STORAGE Until Coat Is Wanted

FACTORY PRICES! Many Garments Made in Our Factory Direct on Premises

HUDSON SEALS (Dyed Muskrat)—RACCOONS—SQUIRRELS—CARACULS—BEAVERS—PONIES—BEAVERETTES (Dyed Coney)—OPOSSUM—GOLDEN & SILVER MUSKRATS—NORTHERN SEALS (Dyed Coney), etc.

$85 to $495

ACCORDING TO FURS

OPEN EVES. 'til 7:30 P. M.

Crawford's FURRIERS INC.

MODERN PAYMENT PLAN

3RD Floor **453 WASHINGTON STREET** Look for our ELECTRIC SIGN

WINS DIVORCE FROM HIS 'HOPE CHEST' BRIDE

Divorce today placed one more recordin the Yetten archives, begun seven years ago when LeBaron N. Yetten, of Waltham, eloped with Elaine Larson MacLean, only to see his romance shatter a few months later when his bride was charged with stealing his sister's hope chest.

Yetten's sister made the charge and secured an indictment in September of 1920, and from the time of that incident, Yetten was a deserted husband, he testified today in Middlesex Probate Court, prior to receiving his divorce.

Yetten, who now lives in Columbus road, Waltham, while his divorced wife lives in Brookline, testified before Judge Legrat that he eloped to New York in March 27, 1920. Thereafter he lived with his bride in Waltham and West Newton.

In the following September, he testified, he was called home when his 24-year-old wife was arrested on a secret indictment, charged with stealing $2,000 worth of fine linens from the hope chest of Miss Lucille Yetten. "The couple never lived together afterwards, he said.

Mrs. Yetten was indicted in the Nathan Tufts regime and she pleaded not guilty when arragned. Innumerable postponements of the case followed until finally, a year later, District Attorney Saltonstall nol prossed the indictment.

In interviews at the time, the accused bride charged that her sister-in-law had trumped up the theft charge because Mrs. Yetten was the "pet" of her mother-in-law and the sister-in-law was jealous.

DR. ANNE BESANT, AT 80, FEARS NEW WAR IN EUROPE

London, Sept. 30 (A.P.)—Dr. Anne Besant, theosophist, returned to London to celebrate her eightieth birthday anniversary tomorrow, haunted by a fear of another European war. "The nations are embittered," she told interviewers, "and unless it is forestalled war is bound to come. I am very much afraid for Europe."

She was enthusiatic in discussing her airplane tour of Europe in which she travelled thousands of miles and visited a dozen capitals. She declared the air is the greatest route to use in traveling. "I am marvellously well," she said, "but then I am a vegetarian, a non-smoker and a teetotaller."

Camp Ready for Stillmans

Grand Anse, Que., Sept. 30 (A.P.). Deep in the woods a log cabin is ready for Bud Stillman and his woodland bride when they return from Europe. It is a simple sort of shack contrasting with his mother's pretentious camp.

Washington Jewelry Co.

REMOVAL SALE!

We're going downstairs into big, handsome NEW street floor store. Our phenomenal growth and success is being celebrated with the mightiest clearance in our history. Everything MUST go. Not an item will be carried over! Come and SAVE as never before!

Gorgeous Diamond Engagement Ring $36.85

Glowing, Gleaming Diamond of Leaping Radiant Fire in exquisitely carved 18K Solid White Gold Ring. "A Dream of a Ring for the Girl of your Dreams." Sold for $50.00. Here's a chance to save $13.15.

No Money Down—Only $1 A Week

INCREDIBLE SAVINGS ON DIAMONDS

Finest quality, perfectly cut, gleaming Brilliants gems of never-before-equalled purity. The greatest diamond sale in YOUR life, in OUR career, in the history of New England!

¼ carat,	$37.50.....	Now	$26.85
⅜ carat,	$60.00.....	Now	47.48
½ carat,	$72.50.....	Now	59.00
⅝ carat,	$110.00.....	Now	109.00
¾ carat,	$170.00.....	Now	134.85
⅞ carat,	$197.00.....	Now	164.85
1 carat,	$245.00.....	Now	185.00
1¼ carat,	$345.00.....	Now	267.00

Quarter Million Dollar Diamond Stock at Glorious Savings

Don't, DON'T Miss This Once-in-a-Lifetime Opportunity

2 Generations of Honorable Dealings

WASHINGTON JEWELRY CO.

365 WASHINGTON ST. BOSTON, MASS.

Remember—We are still UP 1 FLIGHT —Look for our stairway

DENTALS DROP IN HARVARD'S 7,785 LIST

Good news came out of Harvard today when the partial registration figures showed that fewer men want to be dentists and more than usual have registered for less painproducing pursuits, for instance, landscape architecture.

The first four days of registering shows a total of 7,785 students signed up in all departments, with the grand total expected to be at or above 8,500. Last year in the first four days, 7,749 men registered.

These are the registration to date and the comparison with last year's figures for the first four days:

Regular college, 3,241 against 3,262 for 1926; special, 43 against 56 for 1926; Graduate School of Arts and Sciences, 850, last year same; School of Architecture, 78 against 69; Bussey Institute, 11 against 16; Business College, 720 against 726; College of Education, 246 against 277; theology, 83 against 93; law, 1,508 against 1,417; medicine, 519 against 503; public health, 13 against 31; dental, 131 against 149; engineering, 273 against 265.

DISCOVER METEOR THAT LEVELED HUGE FOREST

Washington, Sept. 30 (A.P.)—Scientists have at last found the resting place of the giant meteor that fell 19 years ago in a remote region of Yenesei Province, Siberia, and, breaking like an exploding rocket, leveled a forest 15 miles in circumference.

The Soviet Union Information Bureau here said today the site of the falling meteor, estimated to have weighed nearly half a million tons, is a mile in diameter. The Soviet Academy of Science, which made the discovery, is planning to extract the fragments, believed to consist of iron, nickel and platinum.

Champion Pennant Down in Tornado; St. Louis Grieves

St. Louis, Sept. 30. (A.P.)—Cardinal fans today grievingly recalled the ironical coincidence of yesterday when the tornado blew down the flag pole at Sportsman's Park just as the world's champions took a defeat at the hands of Cincinnati and thereby virtually lost their chance of hanging a new pennant from the tall pole.

The roof of the new pavilion at the park and many iron girders were torn loose and hurled to the diamond, where thousands of loyal Cardinal fans had hoped to see another World Series.

"Even Nature is against us," one ardent fan said plaintively.

HOLD LAWYER WHO HELPED BEACH HIDE

May's Landing, N. J., Sept. 30 (A.P.).—Edison Hedges, of Atlantic City, counsel for Willis Beach, wanted for complicity in the murder of Dr. A. William Lillendahl, near Hammonton, Sept. 15, was held today, in $1,000 bail on two charges of obstructing justice.

Bail was furnished by B. Louis Blumberg, an Atlantic City lawyer, who is tax supervisor of Atlantic County.

"I have been indicted," said Hedges in a statement to the court, "and undoubtedly there is some evidence which would tend to substantiate the indictments.

"However, if I had been heard by the Grand Jury, I believe I would have been vindicated. These indictments were only for the purpose of finding out where Beach is. I made no statement to any reporter that I told Beach to leave this jurisdiction. I made no statement that I knew where Beach was."

That he saw two negroes hold up the Lillendahl automobile, shoot Dr. A. Lillendahl and rob his wife is the story said to have been told to detectives by Albert Langhorn.

He was arrested in Hoboken as a material witness. The evidence he is reported to have given the detectives tends to corroborate the story told by Mrs. Lillendahl.

WARNING—COLDER

Join *Today* the UNIQUE FUR CLUB

See page 17

IF YOU MUST WEAR ARTIFICIAL TEETH

HAVE THEM MADE WHERE FIT AND SATISFACTION ARE GUARANTEED

Your Satisfaction Is Our Success

BEAUTIFUL EFFICIENT

Our 25 Years In DENTISTRY Have Made Us Rich in Experience Which Is of Value to You

SPECIAL OFFER

RUBBER Roof PLATE $12.50

Full Upper or Lower Made of Best Red Rubber. (Not like picture.)

BRIDGE WORK, per tooth.. $6

Silver Fillings $1

Cleanings $1

POSITIVE PAINLESS EXTRACTIONS and FREE WHEN PLATE OR BRIDGE WORK IS ORDERED. PLATES REPAIRED WHILE YOU WAIT. OLD PLATES REMADE LIKE NEW THE SAME DAY

DR. HEWSON DENTAL CO.

427 Washington Street

Opposite Filene's

Hours daily, 8:30 a. m. to 6 p. m. Lady Attendant. Phone HUbbard 1346

CONSUMERS' GUIDE FOR USING EGGS

PREPARED BY THE QUINCY MARKET COLD STORAGE AND WAREHOUSE COMPANY, BOSTON, MASS. SENT FREE ON REQUEST.

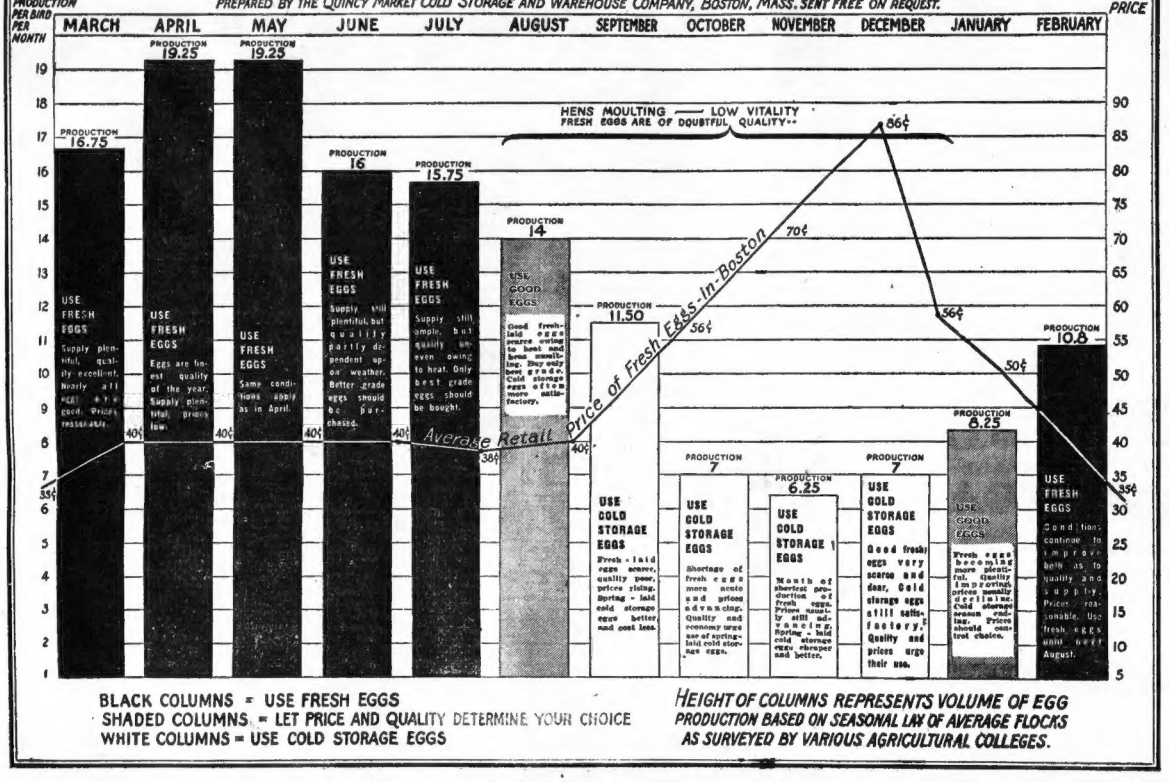
PRODUCTION PER BIRD PER MONTH
PRICE
MARCH
APRIL
MAY
JUNE
JULY
AUGUST
SEPTEMBER
OCTOBER
NOVEMBER
DECEMBER
JANUARY
FEBRUARY
PRODUCTION 16.75
USE FRESH EGGS
Supply plentiful, quality excellent. Nearly all eggs good. Prices reasonable.
40¢
PRODUCTION 19.25
USE FRESH EGGS
Eggs are finest quality of the year. Supply plentiful, prices low.
40¢
PRODUCTION 19.25
USE FRESH EGGS
Same conditions apply as in April.
40¢
PRODUCTION 16
USE FRESH EGGS
Supply still plentiful, but quality partly dependent upon weather. Better grade eggs should be purchased.
40¢
PRODUCTION 15.75
USE FRESH EGGS
Supply still ample, but quality uneven owing to heat. Only best grade eggs should be bought.
Average Retail Price of Fresh Eggs-in-Boston
38¢
HENS MOULTING — LOW VITALITY
FRESH EGGS ARE OF DOUBTFUL QUALITY
PRODUCTION 14
USE GOOD EGGS
Good fresh-laid eggs scarce owing to heat and hens moulting. Buy only best grade. Cold storage eggs often more satisfactory.
40¢
PRODUCTION 11.50
USE COLD STORAGE EGGS
Fresh-laid eggs scarce, quality poor, prices rising. Spring-laid cold storage eggs better, and cost less.
56¢
66¢
70¢
56¢
50¢
PRODUCTION 7
USE COLD STORAGE EGGS
Shortage of fresh eggs more acute and prices advancing. Quality and economy urge use of spring-laid cold storage eggs.
PRODUCTION 6.25
USE COLD STORAGE EGGS
Month of shortest production of fresh eggs. Prices constantly still advancing. Spring-laid cold storage eggs cheaper and better.
PRODUCTION 7
USE COLD STORAGE EGGS
Good fresh eggs very scarce and dear. Cold storage eggs still satisfactory. Quality and prices urge their use.
PRODUCTION 8.25
USE GOOD EGGS
Fresh eggs becoming more plentiful, quality improving, prices usually declining. Cold storage eggs cheaper. Prices reasonable. Use fresh eggs if you can get choice.
PRODUCTION 10.8
USE FRESH EGGS
Conditions continue to improve both as to quality and supply. Prices reasonable. Use fresh eggs until over August.
35¢

BLACK COLUMNS = USE FRESH EGGS
SHADED COLUMNS = LET PRICE AND QUALITY DETERMINE YOUR CHOICE
WHITE COLUMNS = USE COLD STORAGE EGGS

HEIGHT OF COLUMNS REPRESENTS VOLUME OF EGG PRODUCTION BASED ON SEASONAL LAW OF AVERAGE FLOCKS AS SURVEYED BY VARIOUS AGRICULTURAL COLLEGES.

This chart with proper revisions was made possible through the courtesy of Armour & Company

This Chart will tell you "Which" eggs to use and "When".—It's FREE—MAIL COUPON.

Do you know that eggs which go into Cold Storage (laid from March to July) are the highest quality eggs produced during the entire year?

In the spring-time, all nature is happy to be alive. And that's the time when the nation's hens fit themselves right into the spirit of the occasion by laying the year's biggest, finest, most full-flavored and delicious eggs.

As the above chart shows, half of America's annual supply of eggs are laid during the spring months. There are more eggs than people can use. And the prices are lower than at any other time of the year.

The very best of these spring eggs are hurried to the cold storage warehouses in refrigerator cars. There they are kept under scientific refrigeration until this season of the year—when fresh-laid eggs are scarce.

Were it not for those surplus spring-laid-eggs—stored away,—there would be a severe shortage.

But thanks to the great public service which scientific refrigeration renders you can have the finest eggs of the year—as delicious and full-flavored as they were when laid—and at prices remarkably low.

In cold storage warehouses, these eggs have been kept at a uniform temperature of 30½ degrees. This prevents even the slightest deterioration—maintains the original quality until they come to your table.

Try a dozen, today. Your grocer has them. Look in his window for the Sign, the Mark of a Good Egg.

Look for this sign in your grocer's window

Try a Dozen Cold Storage Eggs—Today

Quincy Market Cold Storage and Warehouse Company, Boston, Mass.—Nothing to Sell but Refrigeration and Service

Be sure to mail the coupon for a free copy of this Egg Chart. Use it as your guide in buying eggs. It will help you to keep up the quality of the eggs you use—and to keep the cost down.

You will also find the free booklet, "The Refrigerator of a Nation" most interesting. It tells in detail the romantic story of scientific refrigeration and its great importance in American life. Send the coupon—today.

MAIL COUPON—NOW

to Quincy Market Cold Storage and Warehouse Company, 178 Atlantic Ave., Boston — and copy of this chart will be sent you, *free*.

[ ] Check here if you wish free booklet, "The Refrigerator of a Nation," telling the story of modern refrigeration service.

Please Print Plainly

.....

.....

Address .....

'Snowman' Replies to Fair Forcaster

By PAUL FRANCIS "SNOWMAN."

Gotta write a letter.
Miss Faith Mary Snow of Chapin street, Holyoke.
Dear Faith:

Yours is the most unusual communication that has been received thus far and it is with sodden, salty tears that I inform you of the inadmissibility of your entry into the grand coal-coke-and-snow forecasting joust.

Many letters have forecast exactly the date of the coal or coke delivery so the fire-burning connection in the event is not unique.

You are ineligible Faith because you live in Holyoke which is a great distance from Boston making the point of the cost of coke deliverable by a wagon to a city many miles away, and you can realize for yourself what an uneconomic thing it would be to lug three tons of coal if not delivery for the nearest snowfall forecaster all the way to Holyoke from the wastes at the Hub seat and

more material fuel would be but a rash and also vainglorious gesture, indeed.

Then I had perused your letter the more Faith I had thought you to be but sixteen, the age of dream, not the knowing of hands into back of the head and gazings into the cloud-flecked blue above. These, of course, must be always in the Snow scribe. But you are only eighteen, and this is not an advanced age.

You append a postscript, Faith, in which you say you are lonely and would like to have some girls of your own age correspond with you. Under different circumstances, I would turn this part of the communication over to George MacKinnon who owns the "Lonely Hearts" Editor and who now is the Wisdom Editor of the Boston Advertiser.

But I don't know, Faith when a man learns to put on iron and carry his own pack, one's faith in one's fellow man recedes to a low ebb indeed. His own carries a 7 ten ones bottle.

Returning again to the forecast game Faith I understand you did of read that the rules of the game stipulate that Forecaster must be a resident of Metropolitan Boston that the day and time of day must be specified in the forecast and that forecasters must explain, in a note

of NOT MORE THAN FIFTY WORDS how she or he arrived at the forecast.

I am receiving many letters Faith, but yours is the first that has picked a certain day—November 7—because of the fact that it is a birthday. And, also you are the first person to send Snow to enter into this Snow Forecast joust and it is really too bad that she is not as pert other than as outlined by

Because you, Faith, I defy the artist to draw any picture of and permit me to the above ways of snow you or the Hub "Tea" Masters is a keen, unsentimental person by even if abbreviated and round.

And thus so for the "Snow Maiden" letter to Faith. Have YOU in Metropolitan Boston sent in your forecast yet, making a bid for these six tons of coal and six tons of coke to be handed the six persons forecasting the date and time nearest the first actual snowfall in the same Metropolitan District?

The coal is kindly donated by E. S. Moore & Co. of Medford street, Charlestown and the coke by the New England Coal and Coke Co. of Stuart street. George Lovelind, meteorologist at the Boston Weather Bureau, will be judge of the prediction.

Well, so long and don't forget to write! Send your predictions to "Snow Man," Boston Evening American No. 5 Winthrop square.

CHEMICAL FIRM SUES N. E. DRY DIRECTOR

Providence, Sept. 30 (A.P.).—The charge that Captain George A. Parker, federal prohibition administrator of New England, "pressured" a business man to resign from the board of the national chemical company, and then had a permit granted to Achille Guerra of this city, owner of the Federal Chemical Company, was made today in a bill filed in the superior court here by [illegible] Guerra.

The bill contends Captain Parker [illegible] Guerra [illegible] Prohibition [illegible] The complainant [illegible] has been out for a month.

To Return Art Works

The art treasures which last June were seized by customs officers in Harvard University for the opening of Harvard's new $2,000,000 Fogg Art Museum, will be returned during the next two weeks.

CHOKES HER IN 'QUIET' TALK ON DIVORCE

In the midst of a discussion on getting a quiet divorce Earl F. Field of No. 84 Washburn avenue, Allston, seized his wife, Ivy, by the throat and choked her into insensibility, she testified in Newton District Court today.

It developed that the couple have been twice married and a second divorce was arranged by Mrs. Field in Millbury, Mass., on [illegible] Field was arrested for assault and battery on July 24, but the case was not come up until today. He could be informed Judge Bacon the two were divorced once, were remarried and a second divorce [illegible]

Mrs. Field testified that [illegible] year-old son being away at camp [illegible] had planned to get a quiet divorce [illegible] [illegible] [illegible]

INJUNCTION ORDERS EVICTION OF MINERS

Pittsburgh, Sept. 30 (A.P.)—A preliminary injunction, restraining the United Mine Workers from attempting to retain striking miners in houses owned by the Pittsburgh Terminal Coal Corporation, was granted in Federal Court here today by Judge F. P. Schoonmaker.

The corporation had sought a sweeping injunction against the union, asking for $1,000,000 damages. The preliminary injunction continued only the common phase.

WARNING—COLDER
Join *Today* the
UNIQUE FUR CLUB
See page 17

AIR LINES MUST RUN ON TIME, SAYS KENISTON

Only by regularly operated services of airlines linking together the commercial centres of New England can this section derive the benefits from aviation, William B. Keniston, airport builder of record, declared today at Hotel Statler, where the New England aviation conference was held under the auspices of the New England Council.

Six routes were suggested by the speaker, as follows:

Boston to New York via Worcester, Hartford and New Haven.

Boston to New York via Gardner and Greenfield

Boston to Montreal via Concord, N. H., Montpelier and Burlington, Vt.

Providence to Portland, Me., via Worcester, Gardner and Concord, N. H.

Bar Harbor, Me., to Boston via Bangor, Augusta and Portland.

New York to Montreal via New Haven, Hartford, Springfield, Greenfield, Claremont, N. H., Rutland and Burlington, Vt.

Both Keniston and Attorney Raymond C. Baldwin of Boston, emphasized the distinction between airports and flying fields and said the smaller cities and towns need only the latter—fields without hangars but leveled and lighted for landings.

NEED MORE AIRPORTS.

"From 25 to 30 airports are required in New England," said Keniston. "There are now eight. I believe the remaining commercial centers not equipped with airports are seeking to get them.

"Probably they can be constructed and equipped for an average cost of $75,000 including land.

"Flying fields between these airports should number 24 to 36, of which there are now about six. These will average to cost about $6,000.

"It is safe to say the more numerous these flying fields are along the main routes the greater will be the confidence of the public in air transportation."

EACH HAS ITS CHOICE.

Baldwin, who is chairman for the Boston Airport Corporation Harvard Flying Club and other aeronautical organizations, declared every district would show each community where it fits in the general scheme—whether it needs an airport a flying field or only its name painted on the largest roofs.

Plans for a complete survey were announced by Col. Sanford F. Thompson of the Thompson & Lichtner Company, Inc.

Firms represented on the committee of investigation are Freeland & Warren, Inc., A. D. Little Company, Inc., Stowell, Wellington & Company; Lockwood, Greene & Company; Haven & Hopkins, Inc.; Skinner, Sherman & Esselen, Inc.; Burdett, Kent, Willard Company; Richard A. Foss, Charles T. Main Company and the Thompson & Lichtner Company, Inc.

Ton of Dynamite to Be Exploded in Dracut Quarry

Lowell, Sept. 30.—If you hear a terrific noise late this afternoon, don't be alarmed. It won't be an earthquake, but the noise of the biggest blast of dynamite ever set off in this vicinity.

One ton of dynamite will be exploded by Anthony Paliatto, local contractor, at his quarry in Dracut, in an effort to loosen 40,000 tons of stone. Four holes, 75 feet deep, have been drilled, into which the dynamite will be placed.

CAFE MAN HELD WHEN HIS CHECKS COME BACK

Charged with passing alleged worthless checks, two of them on Salvatore Carnevali, manager of Sammy Fuller, the boxer, Arthur R. Koublik of Minneapolis, Minn., was held in $2,000 bail today before Judge Duff in municipal court.

According to the police, Koublik registered at a Boston hotel as L. A. La Vartis, proprietor of a cafe in Mexico. He met Carnevali, who says he cashed two checks, one for $25 and the other for $15. They came back. The hotel also hooked up a $10 check, with the result that Koublik was arrested.

3 GIRLS HURT IN TRIPLE AUTO CRASH

Two South Boston and one Dorchester young women are today recovering from injuries received as a result of a triple automobile crash on the Strandway, corner of Gowing street, South Boston, and not far from Old Colony road, Dorchester.

The victims were Miss Mary Bulger, 28, of No. 253 West Second street, and Miss Mary Sweeney of No. 177 Tudor street, both South Boston, and Miss Florence Craven of No. 83 Dalton place, Dorchester.

Florence Craven.

The first two were passengers in the motor car driven by George A. Hinson of No. 53 Woodyard street, South Boston, and Miss Craven was in the car operated by Sherman Hutchinson of No. 12 Bodwell street, Jay Hester.

Don't Forget the Number — Maurice, Style Without Extravagance — Next to A. Stowell's

16-18 Winter St.

SALE!

Felt Hats $4.98

Hand Embroidered and Flower Trimmed Felts—

$4.98

Yes! You can get the smartest Fall Hats here and we believe the best values in Boston for.....$4.98

16 Winter Street — Next to A. Stowell's

Maurice — Style Without Extravagance

Sweeping Mid-Season Dress Clearance Sale

Good Quality Satin, $7.95 (2 for $15)

100 dresses—all this season's models. Reduced from $9.75 and $12.75. 7.95 2 for $15

Materials	Colors
Satins	Black
Flat Crepes	Navy
Canton Crepes	Browns
Georgettes	Red
Jerseys	Green

All Sizes From 14 to 44

Special Coat Values
All new fall models. All fur trimmed. All lined and interlined..... $23.50
The Newest Fall Colors

ARTHUR E. DORR

FIRST NATIONAL — THE BEST FOR LESS

Our Markets Growing Fast. Always a Safe Place to Trade

LAMB LEGS 36c lb
Soft Young Genuine Spring. Remember No Inferior Grades Ever Sold. Whole or Half

HAMS	LAMB FORES	RIB ROAST
28c	20c	First Cut 40c, Second Cut 30c
Lean, Tasty, Delicious Whole or Half	Fresh Young Lamb Boned If Desired	Only at These Markets

FACE RUMP 38c lb
Desirable for Roasting. Boneless and Very Tender Eating

BRISKET	LEAN ENDS	MIDDLE RIBS
35c	27c	22c
Always Right—Corned This Better Cuts	A Few Days Corned Extremely Lean	Well Proportioned Pieces

CHICKENS 38c lb
An Excellent Sunday Dinner. Fresh, Plump. Three to Three and a Half Pounds Each

SHOULDERS	BACON	SMOKED TIPS
20c	30c	37c
Lean, Just Smoked Sheets Blank	Dorcas, in Piece None Better Sold	Small Pork Dish Smoked. Very Tasty

LEG AND LOIN 33c lb
Very Fine Lamb. Roast and Chops. An Economical Purchase Strongly Recommended.

FRESH FRUITS and VEGETABLES
CAULIFLOWER—White, Any Size Head..... lb. 8c
GRAPES—Tokay—Now Arriving, Every One Firm..... 2 lbs. 25c

HADDOCK 9c lb
Interesting Fish Items Tell the Story. The Finer Fish in Season Always On Sale at Our Markets

COD STEAK	Finnan Haddie	FILET SOLE
15c	12c	25c
Sliced, Cheese Mesh Means Fine Steak	Special Boracco Cure Same As Cooked	Flounder Variety Always Popular

FIRST NATIONAL STORES
WHERE NEW ENGLAND BUYS ITS FOODS

FIRST NATIONAL

Growing Every Day

The rise of First National Stores to its present position can be traced directly to its steadfast policy of better goods and lower prices.

LARD BEST QUALITY BOSTON and VICINITY 2 Lbs. 31c

Richmond Chocolates	Finast Chocolates
Lb. 33c	Lb. 39c
Made by us in our own modern candy factory. An amazing bargain at these prices.	

Matches	OHIO BLUE TIP	2 Pkgs.	9c
Jello	ALL FLAVORS	3 Pkgs.	22c
Calif. Pea Beans		2 Lbs.	19c
Finast Catsup	FINEST INGREDIENTS; NO PRESERVATIVES	Lge. Bot.	17c
Shrimp	BEST QUALITY FIRM WET PACK	Can	15c
Chocolate Mocha Cake		each	23c
Finast Prunes	40-50 SANTA CLARA	2 Lb. Pkg.	19c
5c Candies and Gums		3 for	10c
Crisco	FOR ALL FRYING PURPOSES	Lb. Can	23c
Chocolate Sprinkle	Sunshine's Marshmallow Dainty	Lb.	29c
P & G Soap	THE FAMOUS WHITE NAPTHA LAUNDRY SOAP	7 Bars	25c
Asparagus Tips		Choice No. 1 California Can	29c
Campbell's Soup	TOMATO SOUP	3 Cans	25c

4% BUTTERFAT—HOURS FRESHER THAN OTHER MILK

Brookside Milk QT. 13c
BOSTON AND VICINITY

FOR A BETTER MEAL SERVE PRIZE BREAD

Prize Bread BOSTON AND VICINITY LARGE LOAF 8c

FIRST NATIONAL STORES, INC.
WHERE NEW ENGLAND BUYS ITS FOODS

"That's the Brand!"

Quality has made it the Final Choice of Millions

Hop Flavor or Plain — Blue Ribbon Best Results — At Your Dealer

For Sale at All First National Stores, Inc., E. E. Gray Company Stores
Wholesale Distributor, M. Covitz & Son, 93 Fulton St. Tel. Richmond 2874
Webster Thomas Co., 217 State St. F. M. Bill Co., Lowell, Mass.

At Boston's Leading Credit Furrier
The Old Reliable

EASIER TERMS

BOYLE BROS
World's Greatest Credit Clothiers

FUR COATS

Specially Selected From Exceptionally High Grade Stocks

Extraordinary Values in Style Quality Furs
Soft, rich, lustrous garments ordinarily found only in cash stores catering to the highest class trade. Choose from this amazing array of the most popular furs and combinations especially LOW PRICED for coats of such remarkably high quality.

$75. to $375.

EASY WEEKLY PAYMENTS
Arranged to suit your every convenience. Pay whatever you can afford weekly or monthly, in person or by mail, whichever is most convenient.

853 WASHINGTON STREET
Store Open Every Evening

APARTMENTS
OF DISTINCTION

SUITABLY located—modern in every detail—attractively priced—may be found every day in the Rental Columns of the Boston Evening American Classified Ads. Read the listings under

Classifications 95-97 of the
CLASSIFIED ADS
on the next-to-the-last page

WOMAN KILLED IN MYSTERY EXPLOSION

New York, Sept. 30 (A.P.)—An explosion of mysterious origin in a Bronx apartment house today killed a woman, broke a score of windows and drove out 48 families in their night apparel.

The sole victim, Mrs. Clara Kilbourn, was found dead in the kitchen of her apartment. Her husband, asleep when the explosion occurred, was unhurt.

THOMPSON TO OUST CHICAGO 'BLUENOSES'

Chicago, Sept. 30 (A.P.)—Resignation from the School Board of those members who have aligned themselves with Superintendent William McAndrew was demanded today by Mayor William Hale Thompson. McAndrew went to trial before the board on charge of insubordination and un-Americanism in the conduct of the schools.

The mayor said "King George of England must keep his nose out of ... courses of pro-British propaganda which he has charged McAndrew with sponsoring in the classroom.

"The six school board members who stand staunchly for American ideals are going to run the board," the mayor said. "The 'Bluenoses' are in the hopeless minority, and would get off if they had any decency."

Trial of the superintendent, whose conduct of the schools was the principal issue on which Mayor Thompson campaigned for office, has been continued until October 6, the continuation having been taken over the objections of McAndrew's attorneys.

The sixteen accusations against the superintendent include charges that he recommended history textbooks which were pro-British; that he refused to permit contributions from school children toward the fund for restoration of "Old Ironsides," and that he was "insolent, unsubordinate and domineering" toward the school board on numerous occasions.

SEIZE 5 IN PLOT TO KILL MAYOR OF JERUSALEM

Jerusalem, Sept. 30 (I.N.S.)—Five persons were arrested today and held without bail charged with complicity in a plot to assassinate Mayor Aashashibi of Jerusalem and two of his friends.

One of the prisoners is an official of the Moslem Supreme Council.

Pope Vexes Teutons by Lauding U. S. War Deeds

Rome, Sept. 30 (A.P.)—The recent visit of the American Legion party to the Vatican has caused a slight diplomatic incident, Germany and Austria having demonstrated in friendly fashion about passages in the address made by the Pope in referring to the contribution by young America in that decisive moment for the future of old Europe and the whole world."

The words were considered by these two countries as rather a pro-ally demonstration on the part of the Pontiff.

It is understood the incident will have no further development since the explanation given by Cardinal Gasparri, the Papal secretary, that the Pope merely meant to allude to historic facts which cannot be denied.

NURSE IS FREED IN KILLING OF PASTOR'S WIFE

East Oak., Sept. 30 (A. P.).—Mary Allman, 28-year-old trained nurse, today was ... from charge of poisoning Mary ... Wiley, three-fold murder of ... Episcopal minister who ... was intoxicated. ... Fogelsonville, justice of peace, ... proof ... the ... prosecution ... ruled that evidence was insufficient to hold the woman for trial in district court.

Instal Dr. Pease November 4

Amherst, Sept. ... were complete today for the inauguration of Dr. Arthur Stanley Pease as president of Amherst College on November 4.

Coolidge Changes Old Black-Rimmed Specs for Gold Ones

Washington, Sept. 30 (A.P.)—President Coolidge apparently has abandoned his comfortable old black-rimmed glasses, with bows that fit snugly behind the ears, for a new pair of pince-nez, with a gold nose brace and a long black cord.

He wore his new spectacles for the first time in public at the Pan American Union building when he read his formal conversation with President Calles of Mexico over the long-distance telephone. Mr Coolidge uses glasses only when he reads.

WARNING—COLDER
Join *Today* the
UNIQUE FUR CLUB
See page 17

"1 IN 4 VOTER" A 25 P. C. AMERICAN, SAYS SMITH

Albany, N. Y., Sept. 30 (A.P.)—Governor Smith has discovered a new American—the "25 per cent" citizen who votes only once in four years.

Replying to a statement by Senator John Knight that the man who votes once in four years should be the determining factor in the election of a Governor, Smith told the Democratic State convention here that the "25 per cent." citizen is the man who has so little interest in the State that he votes only when there is a President running.

At Lunch
"SALADA" TEA
properly made, satisfies & invigorates.

Here they are Girls—
Those ritzy scalloped Pumps-Velvet and Patent-big value
2.95
SPIKE AND CUBAN HEELS
MAIL ORDERS 15c ADDITIONAL

A Dual Hit!
The season's outstanding style—in extraordinary Gy Mons Values
3.95

Just received—another shipment of the snappy "Slave Bracelet" as pictured.
VELVET PATENT SATIN
SPIKE AND CUBAN HEELS
$3.95

Open Saturday Evenings
Gy Mons
598 WASHINGTON ST.
See Our Windows

KANE LEADS AGAIN!
with AMAZING SAVINGS
FRIDAY & SATURDAY ONLY
Open SATURDAY to 9 P. M.

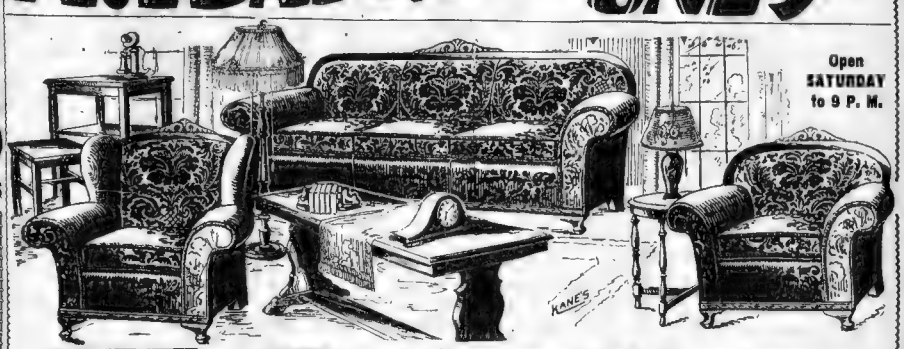

17 Pc. KROEHLER LIVING ROOM $129
$100 Below Its Regular Price! SAVE!
LIKE finding money — to get a genuine 17-piece KROEHLER living room for only $129! It's just to demonstrate again how KANE'S lead in money-saving! A marvelous opportunity for you — a terrific price slash for us—so we must limit the offer to FRIDAY and SATURDAY only!
KROEHLER suites are the famous high-grade furniture you see advertised in the Saturday Evening Post, etc. The finest parlor furniture built, we know! Seats unusually wide and deep; high backs, gorgeous Baker's Cut VELOUR coverings and hundreds of oil-tempered Springs. The most luxurious and comfortable furniture you could possibly buy.
BESIDES the genuine KROEHLER Davenport, Wing Chair and Arm Chair, you receive the wonderful group of extras at left! EVERYTHING that you could possibly desire is included, in fine furniture you will be proud to have in your home! Altogether the most splendid KROEHLER grouping we ever produced and the most you will find for your money ANYWHERE in America!
$10 DOWN
$2 WEEK
POSITIVELY NONE SOLD AT $129 AFTER SATURDAY NIGHT!
$45 Worth of Extras Included FREE
Davenport Table End Table
Floor Lamp Shade Table Lamp
2 Pictures Clock Fernery and Stand
2 Book Ends Scarf Smoker

RAYMOND'S
WHERE U BOT THE HAT
OPEN SATURDAY NITE---2D FLOOR, NO SECONDS

300 New Dresses
$5.90
Sizes 16 to 42
SATINS
GEORGETTES
COMBINATIONS
NEW-FALL COLORS
Vestees
Tucks
Flowers
Embroidery
New Sleeves
Straight Lines
New Neck Lines
Fancy Belts
Second Floor

ELECTRIFIED
With Balkite-Harvard "A" Power Unit
Ready to Plug into Your Light Socket
COMPLETE
Nothing Else to Buy
1—Liberty Bell 6-Tube Set
1—Consolette Cabinet
1—Harvard-Balkite "A" Power Unit
6—High Test Tubes
2—Large 45-Volt B Batteries
1—C Battery
1—Complete Aerial Equipment
Visit KANE'S Radio Department
Atwater Kent
FREED-EISEMANN, SONORA, CROSLEY, Liberty Bell and other famous make Radios, on KANE'S extremely easy terms.
98
WHEREVER YOU LIVE, IT WILL PAY YOU TO COME TO KANE'S

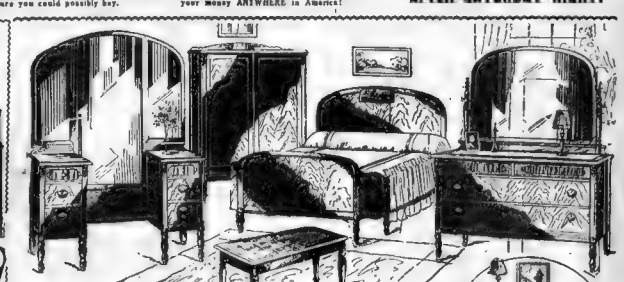

Lowest Price on Record—
18-Pc. WALNUT Bedroom
$125
ANOTHER stupendous bargain for FRIDAY and SATURDAY shoppers! A lovely suite with EVERYTHING INCLUDED, all for $125! Think of it! Real WALNUT Veneer and Gumwood surfaces instead of cheap, coarse woods—A Full-Length VANITY with 3 long Mirrors, a stately WARDROBE, large DRESSER and Bow-End BED! See the extras at right—EVEN a Toilette Set is included—don't fail to be here today or Saturday for this thrilling super-special! To delay is to lose the opportunity of buying it for only $125!
$10 DOWN
$2 WEEK
POSITIVELY None Sold At This Price After Saturday Night!
Included FREE
$50 Worth of Extras
4-Pc. Toilette Set Mattress Boudoir Lamp
Bed Light 2 Pictures Upholstered Bench
Boudoir Chair Spring 2 Pillows
GUARANTEED LOWEST PRICES
CASH OR CREDIT

SIMMONS Double Day Bed
2 Mattresses, brilliant CRETONNE covers and valances come with this genuine SIMMONS Day Bed at only $19.95 Easy Terms

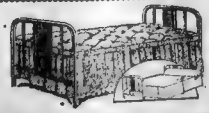

KANE'S
740 WASHINGTON ST.
ONE OF AMERICA'S GREATEST CHAINS OF FURNITURE STORES

Girls' Fur Trimmed Coats
3.95
Sizes 7 to 14
All Interlined
Blue Rust Wine
Second Floor

Sport Coats
9.95
Sizes 16 to 40
Popular Checks
Fancy Pockets
Fur Collars
2d Floor

"At Hovey's radio booth is one of Boston's store managers who is extremely popular. Walter S. Ryan, manager of the radio department of C. F. Hovey, is widely known all over New England for his radio experience.

At Booths 102 and 103 he has been assisting the simplicity of radio motion and how to get best entertainment and satisfaction. In person hear he is acquainted with the Crosley, Stromberg-Carlson and Atwater Kent lines.

WARNING—COLDER
Join Today the
UNIQUE FUR CLUB
See page 17

If you have capital to invest, the entire Boston people know about it through a Classified Ad in the Boston American. Call Liberty 6000. Ask for a Ad-Taker.

NEW YORK $3
Daily and Sunday 10 P. M.
DEMONT ST. TEAMRIDGE AT.
Or Stuart St. Scollay Square
Kirkland 7212 HAYmarket 2655

BOSTON RADIO AMERICAN

VOICING THE GREAT DEMOCRACY OF THE AIR

We received several impressions Musicians who practice before playing. Men who use salt dishes to drink certain liquids. Antique orchestra leader who is collapsible model. No, not a model, an antique Peppy, snappy Joy Spreaders. Joe

White, the Silver Flask Tenor. Lots and lots of other silver flask tenors. quartets, whole tablesfulls. Whitapolitan Merry Milkmen. Ours was not there. Good singers. We had a quart. For details see the radio c[olumn] of Boston's newspapers

1,000 ATTEND RADIO TRADE DINNER

With 1,000 men and women attending, the first annual New England radio trade dinner was written down today in the radio logs as a redistinct event for enthusiasm, interest and development and for exchange of ideas of general and specific importance. The dinner was at the Hotel Statler, with persons present from all over the country.

The chief speaker was Orestes H. Caldwell, Federal Radio Commissioner, who outlined the problems confronting his commission. A splendid program was given, which was heard by many thousands all over New England, through their radio sets.

"Every ingenuity and technical resource has been resorted to by the commission to minimize broadcasting interference," said Mr. Caldwell, "Receiving conditions undoubtedly have been greatly improved. But heterodynes are not yet entirely eliminated, nor will they be until we have closed down at least 250 stations—the number which came on during the breakdown of the law—came on against the advice of government officials who had already served notice that the air was overcrowded.

"These 250 stations cannot be shut down summarily by taking from them license, even in the public interest. For it must be remembered that the Radio Law of 1927 gives to the commission no power to close down a single station which was licensed and operating prior to Feb. 23, 1927.

Licenses can be revoked in the case of stations which fail to obey the provisions of the law or the regulations of the commission, but any easy method of providing needed relief for the listeners by simply wiping out a lot of less desirable stations has not been legally possible."

Allen M'Quhae, Irish tenor of the Atwater Kent Hour fame, and "The Silver Masked Tenor" made personal appearances at the Radio-Aero Show in Mechanics Building and later appeared at the Radio Trade dinner.

Radio Programs

BOSTON STATIONS

353 M.—WNAC—850 K. C.

1:00 P. M.—Colonial luncheon concert.
1:29 P. M.—Today's baseball game.
1:30 P. M.—News flashes.
1:34 P. M.—Ninety Acres of Color
1:35 P. M.—Colonial luncheon concert
3:00 P. M.—News
3:10 P. M.—Broadcast from Braves Field Braves vs. Philadelphia, reported by Fred Hunter.
5:00 P. M.—Theatre hour.
6:00 P. M.—The Juvenile Smilers; Paul Small, guest.
6:30 P. M.—Baseball scores.
6:32 P. M.—Dinner dance.
8:35 P. M.—Correct time.
8:36 P. M.—Ninety Acres of Color.
8:37 P. M.—Theatrical news by Nancy Martin.
7:00 P. M.—"Dot" Kieselbach and his Performers.
7:25 P. M.—Baseball scores.
7:30 P. M.—Weather
7:30 P. M.—Talk on astrology by Edna M. Hicks
7:40 P. M.—The Lady of the Tropics.
7:45 P. M.—Nine minute talk on current event: "What Did the Children Have for Breakfast this Morning?"
7:50 P. M.—The Lady of the Tropics.
7:50 P. M.—Editorial prose.
8:00 P. M.—Organ recital
8:30 P. M.—Nine Black Wells, contralto; Stewart Lavender, baritone; Francesco Ingioli, accompanist
9:00 P. M.—Columbia program
10:00 P. M.—Columbia program.
11:00 P. M.—News.
11:05 P. M.—Dance music

SATURDAY A. M. PROGRAM

10:30 A. M.—Women's Club, Rev. W. J. Rolfe[s], Trenton St. Baptist Church
11:00 A. M.—Trio: Miss Rachael Fitzhaleigh, Helen Brodsinske, Major. Mills [illegible] harpist

447 M.—WEEI—670 K. C.

12:45 P. M.—Boston farmers' produce market report.
2:10 P. M.—From Houghton & Dutton Studio: James Blider, recitations.
2:20 P. M.—Freda Fiegel, violinist.
2:35 P. M.—Blue Mills, songs.
2:50 P. M.—Margaret Callahan, songs.
Alfred Tibbets, whistler.
3:15 P. M.—The Radio Pastor, Rev. Harvey J. Moore.
3:45 P. M.—Jean Fyffe Williams, mezzo-soprano
4:00 P. M.—News
4:10 P. M.—The Esplanaders.
4:35 P. M.—Edward McHugh, baritone
4:40 P. M.—Helen Kaelin, child contralto.
4:45 P. M.—Jack Conner and his orchestra
5:25 P. M.—From WEEI Main Studio Produce wanted report.
5:45 P. M.—Blue's parlor and business news.
6:55 P. M.—Lost and found
7:00 P. M.—Joe Rines and his orchestra.
7:35 P. M.—News
7:45 P. M.—Highway Bulletin from the Public Safety Committee.
8:45 P. M.—Big Brother Club: Spelling Bee contestants from Phillips Brooks School, Dorchester.
9:30 P. M.—Stream and the Hired Hands
9:00 P. M.—Ukes Serving Concert Orchestra and the Cities Service Concert Male Quartet: Selections from Mme. Modjeska (Herbert); A Night in June (Tyrell), Love's Old Sweet Song (Molloy); Adagio for Strings (Ruffini); Cavalry (Rosenthal); Pizzicatto Evans (Schubert); A Birthday, Dew Dewy Day (Cobb-Richman); Fond Recollections (Popper); Gavotte (Popper); Roses of Picardy (Woods-Harford); Waltzing Doll (Poldini); to the Listening Audience (Harriman)
9:30 P. M.—Correct time
9:01 P. M.—Neapolitan Nevaltsea.
9:30 P. M.—Announcement.
9:31 P. M.—Masterpiece Selections.
9:45 P. M.—Edward McGuinn, baritone.
10:00 P. M.—Weintraub Radio Persians Call of the Desert (Dense des Serpents, Dalla "Salammbo" from Thais (Augustine), Persian Rose, Dance of the Veils, Turkish Dance, Parisian Melody.
10:30 P. M.—Cruising the air with Bill Harrison.
10:45 P. M.—Sandy MacFarlane and his Chimney Swallows.
11:00 P. M.—News.
11:01 P. M.—Chamber of Commerce organ recital.
11:40 P. M.—Radio forecast and weather, B. B. Rideout

SATURDAY A. M. PROGRAM

6:45 A. M.—Health exercises
8:00 A. M.—The Roaring Lions
8:15 A. M.—E. B. Rideout, meteorologist
10:00 A. M.—From Houghton & Dutton studio—Alice Bradford's 1st hour for Junior Home Makers: Helen Kaplan, cooking talks; Sandy Maling; Anne Bradford The Arkansas Bear, Anne Bradford

333 M.—WBZ—900 K. C.

11:15 A. M.—Boston Evening American news flashes.
6:10 P. M.—Markets; baseball; weather
6:15 P. M.—Vincent Broglio and his solo orchestra.
8:25 P. M.—Health hints.

Please turn to Page 13, Column 1.

GEORGE H. WAHN CO. DISTRIBUTORS OF BALKITE PRODUCTS

TRUTHFUL ADVERTISING
Most of the world's best buy has been heightened and emphasized by exaggeration.
A good [illegible] but exaggeration in advertising [illegible] in the picture [illegible] in the illustration is intolerable.
We are bitterly opposed to this sort of humor.
It is downright dishonesty.
Every Osgood advertisement is worded with extreme care, to say just what it means without equivocation or exaggeration.
BUY SAFELY AT OSGOODS

ESTABLISHED 1878
AN AMERICAN INSTITUTION
OSGOODS
WHEN IN DOUBT BUY OF
DEPENDABLE TRUSTWORTHY

Ask Anybody About Osgood's

OUR CREDIT TERMS
We do not advertise our credit terms because we have no fixed schedules.
The frequency and amount of your payments is arranged by you and your salesman to suit your particular circumstances and convenience.
Your account makes all arrangements for you without taking you to the credit department.
No papers are recorded and the transaction is confidential.
Your furniture is delivered immediately.
Then, make your payments regularly as arranged by the week, or by the month, and
YOU PAY NO INTEREST

A Few Of Tomorrow's Most Attractive Offerings

SPECIALIZING, as we do, on living room suites, and having them built to meet our own specifications, enables us to offer far better values than stores that buy just what is offered. For example—the suite above. Note the new and unusual lines. Every piece is roomy and comfortable. The reverse side of the loose cushions is choice of Damask or Tapestry. Full spring construction, guaranteed for service and comfort. Rich jacquard Velour covering with outer backs and sides in plain Velour. You will like it at 149.50

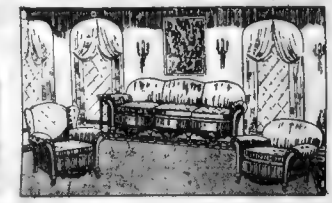

WE have, of course, more expensive suites, but for those who must have good, dependable, worth-while furniture and still keep within certain limits, we say you cannot find better value. The beautiful suite shown with its carved hardwood ornamentation—with inner construction of the very highest order—with a covering of real mohair except outer backs and sides (which are of harmonizing material) it is a suite worthy of the best home in the land. However, it is very moderately priced at 267.00

The very newest in Radio Tables. Large drawer and roomy battery compartment 10.75

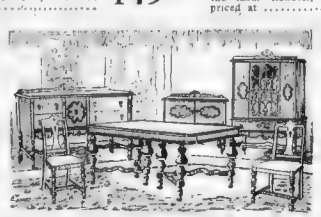

IN this suite richly grained walnut veneers have been so artistically combined with enduring gumwood as to enhance beauty and stability while lessening the cost. Make up your own suite at these prices, adding or omitting pieces to meet your requirements. Buffet, 52.00. Table, 45.00. China, 44.00. Server, 19.00. Arm Chair, 10.45. Chairs, each 7.45. The six pieces shown only 177.90

Inviting rocker or chair to match Mahogany finish on birch. Rich combination mohair covering Extra value at 28.50

Solid and substantial Tea Wagon. The top 22.60 and tray are of solid mahogany.

Occasional Chair. Covered back and new dip seat. Unusual value at special price of... 24.50

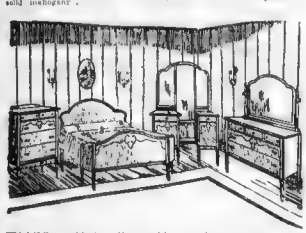

WE are able to sell you this neat suite of walnut veneer and selected gumwood at a surprisingly low price. You will be pleased when you see it in all of its actual beauty, when you examine the roomy, easy-sliding drawers, and note the smooth, rich finish. Dresser, 140.50. Chest of Drawers, 130.50. Bow End Bed, 39.75. Vanity, 58.50. Complete as shown 178.25

WE show this suite in a combination of selected walnut veneers and gumwood. The workmanship is of the highest order, and the finish superb. Any piece sold separately at these low prices. Dresser, 31.50. Bowfoot Bed, 29.50. Chiffo, 28.50. Vanity 11.00. The four pieces illustrated 133.50

Two Furnished Suites on the Street Floor

We are convinced that this is the most practical, comprehensive and interesting display of homefurnishings ever made by a New England furniture store. Two distinct types of homes, both within the means of average families, are shown, complete with draperies and floor coverings. A visit carries no obligation. You will not be asked to buy. No salesman will accompany you unless you so desire.

An entire section devoted to the Demonstration and Display of Simmons Beds, Ace Bed Springs and the WORLD FAMOUS BEAUTYREST MATTRESSES

Read the enthusiastic endorsements of society leaders in the magazines and newspapers, and then come here. We will prove that you should own at least one.

We Use and Recommend Girard Tires

All Types and Sizes in Heavy Duty Cords

Cord Tires are 8-ply—Balloon Tires 6-ply—All guaranteed for one full year, without question of mileage—We make adjustments on the spot.

Easy Terms—As Little As a Dollar a Week!

Other Departments

Floor Coverings (Second Floor) Rugs, Hall and Stair Runners, Linoleums and Felt Base Coverings.

Curtains and Draperies Dust and Window Shades, Curtains and drapes. Draperies designed and made to order.

Blankets, Pillows and Bed Coverings, Floor and Bridge Lamps. A surprisingly large display, all most attractively priced.

Tableware Dinner and Silver Services. Decorated Dinner Sets as low as 39.96.

Music Section Pianos and Player Pianos, Victrolas and other good Talking Machines and Records.

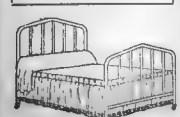

Substantial bed, with heavy posts and fillers, in the new brown 8.46 finish .....

32-Pc. Blue Willow Dinner Sets (service for six) Now only 5.95

Free Delivery in New England by truck or freight.

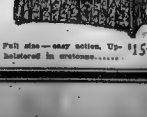

Full size—easy action. Upholstered in mohair..... 15.75

A HOLLOWAY INSTITUTION 53 YEARS UNDER SAME OWNERSHIP AND MANAGEMENT HOWARD S. JOSLYN TREASURER
WHEN IN DOUBT BUY OF
C·E·OSGOOD CO.
144-756 Washington St. BOSTON 2141-2147 Washington St. ROXBURY

All of These and Other Equally Attractive Values Are to be Had Also at Our Roxbury Store

Open Every Saturday Evening

Bite yourself an Alphabet

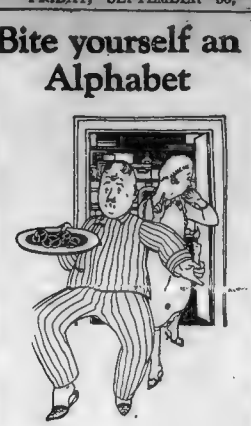

Pretzeleers are pantry pirates

Bong! Bong! And ten more bongs. The witching hour, by gum. Whisht!

Here we see an eating likeness of a couple of bold pretzeleers out for a little pantry piracy before they go to bed. This gives Father a chance to take a little more nourishment, and also to bite out his next morning's breakfast order:

M N X

Which, as any good pretzeleer knows, stands for ham and eggs.

Night biting isn't at all unusual in the homes of those who pretzel. O-So-Guds are so tasty and so easy to digest that they are a favorite midnight lunch.

No wonder. These pretzels, baked by Uneeda Bakers, are brittle, and crispy, and crunchy, and salty. They're just as good between meals as they are with soup, or salad, or sardines, or cheese, or with iced drinks.

Children love them, and rightly too. They are good for children.

O-SO-GUD
REG. U.S. PAT. OFF.
PRETZELS

Buy them by the pound. There's a lot of goodness tied up in each and every one.

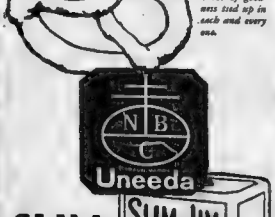

SLIM JIM
REG. U.S. PAT. OFF.

SLIM JIM PRETZEL STICKS

Straight as a string, but much more interesting. Good and salty. In handy packages at your grocers.

NATIONAL BISCUIT COMPANY
"Uneeda Bakers"

For quality of reception

Balkite "B"

is a virtual necessity

The high voltage power tubes necessary for quality reproduction make "B" batteries uneconomical. Light socket "B" power is a virtual necessity.

Whether the "B" power supply you buy is more economical than batteries depends upon its length of life. Hence the popularity of Balkite "B."

Three models to suit every requirement.

PRICE
$22.50
$32.50
$39.50

Balkite "B" is a permanent piece of equipment. It has nothing to wear out or replace. 300,000 units in actual use have shown that it lasts longer than any other device in radio. It will outlast dozens of "B" batteries. The first Balkite "B," after 5 years of service, is still as good as new.

Three models, 90 to 180 volts. *Ask your dealer.*

FANSTEEL PRODUCTS COMPANY, INC., NORTH CHICAGO, ILL.

F. D. PITTS CO.
Distributors of
BALKITE PRODUCTS
219 Columbus Ave. KEN. 4700

RADIO PROGRAMS

Continued from Page 14.

6:30 P. M.—Boston Evening American news flashes.
6:35 P. M.—Baseball.
7:00 P. M.—Ask Irish Estelle's news.
7:30 P. M.—Hawaiian trio.
7:45 P. M.—Grace Stephens Brownell, contralto pianist.
8:00 P. M.—Eric Teschs tenor; Dorothy Brainard Mahoney, pianist and vocal soloist.
8:30 P. M.—Royal Stenographers' program: "I'm Looking Over Four Leaf Clover"; "Sleepy Time Gal"; "Sweet Adeline" at My Door"; "I'm just crazy about you"; "Sweet Georgia Brown"; "Ain't Misbehavin'"; "Dinah"; "Sweet as Sugar Can Be"; "Ain't She Sweet"; "Ain't We Got Fun

NEW BEDFORD BANKER SEES SLUMP IN MARRIAGES

There is a slump in the marriage market. At least co-operative bankers believe so.

It's either that or the three room kitchenette apartment with its cozy intimacy is replacing the cottage small.

At any rate there are "few couples surely contemplating marriage" these days.

Responsible for these assertions is William F. Desmond of New Bedford, president of the Massachusetts Cooperative Bank League, at the first session of its thirty-ninth annual convention at the New Ocean House, Swampscott.

Either the best way of living—the self-owned home—is an idea—isn't appealing to the younger generation or they haven't the cash," Mr. Desmond explained. "It is true that two persons get married, not to build their own home primarily but to be near each other. Of course the couple who surely contemplate matrimony have a bankroll, however small tucked away in some bank on which they can draw when the holy bonds are sealed and the blue prints can be executed.

AMERICAN HOME SLOGAN.

"Our slogan is 'The American Home, the safeguard of civil liberties' and this we back in our attractive offerings to young folks to save for the materialization of that day.

"The old budgeting idea held out that a family should pay as much rent a month as the income was weekly. And that still holds true with co-operative building. If a man earns $50 a week his home should cost him $5,000 or from $4,500 to $6,600 at the very most. He must then put away, monthly, aside from his incidentals, $10 for every thousand he has invested in his house. If it stands him $5,000 then he should lay aside $50 and so on up the scale.

"A young man about to be married with the idea of owning his own home should have one-third at least of the amount he wishes to spend on his house. Any co-operative bank will then advance him on a loan what he needs for the bulance of the encumbrance. Of course, the larger the loan, the greater the expense and what with the always approaching need for a double baby carriage newlyweds must plan sagaciously.

A HELP IN SAVING.

"In our bank in New Bedford our co-operative savers among single men run from 23 to 25 years of age. This way of saving is great help since by our system of banking we pay larger dividends. For a dollar a month for a period of twelve years a saver accrues a $200 which he can either withdraw at the time of maturity or get instead a matured share certificate.

"At present there is a slump in the real estate markets and co-operative banks are finding it hard to place their money out for loans on building. Most with newlyweds seeking the ready made comforts of the apartments rather than the made to order luxuries of their own home the building boom is nothing at all.

"Much has been accomplished during the fifty years and a great service has been rendered the people, but co-operative banks are merely standing on the threshold of their usefulness. Until every family in the state knows about this opportunity to better its position by systematically saving money and by own ing a home or its own our task will not be accomplished.

"Ours is a task for humanity, an ability, shareholders to create wealth for themselves."

Genuine P. S. BARTLETT

A new model 17 Jewel Handy pocket Adjusted also WALTHAM

In a handsomely engraved case at the amazingly low price of

$19.50

Save 4c Accord

50c Down 1.00 Weekly

One of the most reliable movements made by the Waltham Watch Co. You will appreciate the true value of this smart watch long after the special price is forgotten.

NO MAIL ORDERS. ONLY ONE PURCHASER. NONE SOLD TO DEALERS.

AMERICAN SUPPLY CO. INC.

T. A. Kelleher, Pres. A. T. Sullivan, Treas.

801 & 803 Washington St. Near Hollis Street

Open Saturday Till 9 P. M.

Tuttle's

2 STORES 604 WASHINGTON ST. WASHINGTON ESSEX BLDG. 53 SUMMER ST. CORNER OF CHAUNCY ST

Soft, Youthful Lines Feature These Matrons' Hats

$2.98

Mail Orders 20c Extra

Velvet and Satin, in Combination — Ribbon and Ornament Trimmed

Graceful draping effects and smart youth-giving lines make these hats a delight to the more mature women. In the wanted Fall shades and, of course, with large headsizes.

50c Down 50c a Week

SALE

50c Down 50c a Week

MADE IN AMERICA

$6.75 Usually sold for 10

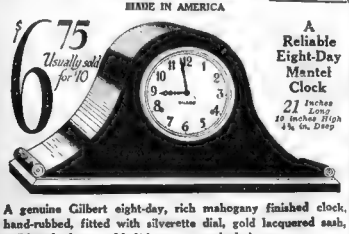

A Reliable Eight-Day Mantel Clock

21 Inches Long 10 Inches High 4¾ in. Deep

A genuine Gilbert eight-day, rich mahogany finished clock, hand-rubbed, fitted with silvertte dial, gold lacquered sash, striking the hour and half hour on a cathedral gong.

—No mail orders filled
—Every clock a new clock
—Come early, supply limited
—Same price, cash or credit
—Only one to a customer
—Thoroughly guaranteed

Jewelry on Credit at Cash Prices

LENOX JEWELRY CO. 381 WASHINGTON ST. Opposite Franklin

BEGINNING TOMORROW

Mail orders filled while lots last

George E. Homer, founder of this famous jewelry house.

Homer's Founder's Sale!

PRICES CUT 20% TO 50%

"Rogers 1881" A-1 Silver Plated Ware

26-Piece Set

Complete in presentation chest.

$7.95

Regularly $13

25 years' guarantee—popular Chippendale pattern—set consists of

6 Dinner Knives
6 Dinner Forks
6 Teaspoons
6 Soup Spoons
1 Sugar Shell
1 Butter Knife

The world's finest Diamonds, Watches, Solid Gold Jewelry, Silverware, Clocks, Lamps, China, Glassware—All new—in a new store—finest, highest grade gifts for October Weddings and early Christmas buying. **Every sale item throughout this big beautiful jewelry store marked down 20 to 50%. *We must ask that each sale be final—no exchanges—no refunds.***

Only a partial bulletin of the startling values in this announcement—Remember—Hundreds of other equally extraordinary bargains in all departments. This is Homer's famous **Founder's Sale,** known from Maine to Connecticut as the great money-saving Jewelry sale of the year. Every item is reduced at least 20%—others cut 40 to 50% and more.

We suggest coming early Saturday for first choice.

La Tausca Pearl (mfd.) Rosaries

Usual prices $5 and $7.50

$2.95

October is the month especially dedicated to Rosaries. The indestructible pearls are considered faithful reproductions of genuine Orientals. In three sizes on white or green gold-filled chains with long engraved bar links with an especially beautifully formed crucifix.

DIAMONDS

Dinner Ring $65

Original price $100

(18) dinner rings — some mounted with 12, others with 9 full cut diamonds and synthetic sapphires in 18K white gold mountings.

½-Carat—Square Mounted Diamond Engagement Ring $100

For 43 years Homer's has been famed for great diamond values Yet this offer of a Diamond Engagement Ring for $100, averaging ½-carat, is finer in quality than any diamond we have ever offered at this price. The new square mounting in 18k white gold gives the effect of square cut diamond selling at more than double this price. Many other beautiful designs including orange blossom.

Money refunded in full if this Diamond can be duplicated for less than $150

Dinner Ring $175

Original prices $225 and $250

One large and two smaller diamonds, surrounded by eight full cut diamonds, in an all hard platinum mounting of finest quality. 10% iridium —90% platinum.

44-Inch Willard Banjo Clock $24.50

Usual price $35

Height 44 inches—Solid Mahogany case and decorated glass panels. Solid brass side ornaments and brass eagle. A reproduction of the Willard timepiece, designed in 1803. These clocks are particularly adapted to rooms furnished in Colonial style. **A great value.**

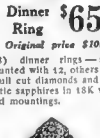

Engagement Ring $50

Original prices $75 to $85

(42) engagement rings — set with blue white diamond — averaging 1-4 carat—mounted in all the newest styles. 18K white gold or 14K green gold.

Diamond Mountings $7.50

Original prices $12 to $15

14 and 18 karat white or green gold rings for solitaire —two diamonds—three diamonds—some mountings are jeweled with sapphires. Your diamonds mounted at no extra charge.

23-Piece Lustre China Tea Sets $3.95

Original price $6.95

Fine imported double lustre china tea sets consisting of tea pot, sugar bowl, cream pitcher, 6 tea plates, 6 tea cups and 6 saucers—delicate blue and tan with apple blossom decorations — useful, practical size.

$75—platinum mountings, some with diamonds, $45
$500—platinum ring, with 1 1-4 carat and 12 smaller diamonds, $325
$1050—marquise gem diamond, 1¾ carate, $775
$1800—emerald cut diamond, 2½ carats, $1300
$250—1 carat diamond, $150
$1050—2½ carat diamond, $775
$550—platinum and diamond sautoir, $350
$450—platinum and diamond sautoir, $400

15-Piece Boudoir Set $8.95

Usual price $15.00 and $20.00

Tray	Cuticle Knife	Shoe Hook
Comb	Cuticle	Shoe Horn
Brush	Hair Box	Nail Polisher
Mirror	Powder Puff	Scissors
File	2 Cream Jars	

Manufactured pearl in lustrous delicate pearl on amber effects, all are new, exquisite and exceedingly smart. The shades are gray, rose, white, pink and blue pearl on amber color.

Alligator Grained Calfskin Billfolds $1

Usual prices $2 to $2.50

Selected Alligator Grained Genuine Calfskin, black, tan or brown, 14K gold filled corners and shield for monogram —space for auto license and identification card.

WATCHES

15-Jewel Waltham $39.75

Standard price $60.00 to $65.00

This finest Waltham watch never before sold at this price—the 15-jewel movement assures accuracy—smallest dainty 14K solid gold rectangular cases—some with raised gold figured dials —others inlaid with enamel—or finely engraved.

Jewel Series Waltham $13.75

Usual price $20.00 and $25.00

One of the smallest and finest watches made by the Waltham Watch Co.—dainty gold filled engraved cases—the fashionable small jewel series.

14K White Gold Filled $5.75

Original price $12.50

The fine lever movements in these dainty watches were imported and cased by the Illinois Watch Case Co. of Elgin, Ill.—The 14-K white gold-filled cases are rarely beautiful Every watch timed and tested at the factory.

17-Jewel Illinois Radium Dial $22.75

Original price $35.00

A small yet sturdy 17 Jewel sport watch for the modish woman or successful business or professional man—accurate and reliable—radium dial for night driving, smart new white or green gold plated cases.

Polychrome Bridge or Junior Floor Lamp Bases $3.95

Original price $6.95

Unusually beautiful, substantial and decorative lamp bases—finished to resemble antique brass with polychrome base and pierced adjustable arms—equipped with pull chain sockets and six feet of cord and two-piece plug.

Fine Cut Glass Stemware SIX for 97c

Usual price $1.95

Our high-grade popular stock pattern. Tall, graceful shapes, with new artistic cutting, fine lead blown glass, goblets, high or low foot sherbets, cocktails, etc. The lowest price at which we have ever sold this fine stemware.

6-Piece Gold Encrusted Amber Glass Console Set $3.95

Usual price $7.50

Flower bowl, 4 low candlesticks and flower block for holding the flowers. New style, rolled edge bowl with fine encrusted gold band.

Lamson & Goodnow Stainless Steel Steak Knives

Set of Six for $1.95

Usual price $5.00

First quality stainless steel knives, hand-forged—all one piece—will not split at the handles—finest grade white (mfd.) ivory handles—a really remarkable value.

Hand-Decorated Tokinabe Lamps $5.95

Mail Orders Filled

Phone Hancock 2940

The vase or base is a mirror black finish, with art gold decorations on a teakwood design stand, tall and graceful. The 17-inch hand decorated parchment paper shade is exceptionally beautiful in a variety of colorings. This lamp is 23 inches high and will decorate any room. Complete for $5.95.

$10—52-Inch Buffet Mirror $5.95

Finest quality, beautiful new 3-part French plate buffet mirrors—50 inches long—with mitred panels—polychrome frame, with highlights in gold and silver colors.

Sapphire and Two Diamonds $12.50

Original price $25.00

Mounted with two fine diamonds and a deep blue sapphire (67%) in 18K solid white gold, exquisitely pierced and engraved.

Men's Signet and Stone Set Rings $4.95

Usual prices $8 & $10

Signet rings engraved with monogram or initials without charge, solid gold—good weight.

Other men's stone rings, set with carnelyn, reconstructed ruby, and garnet.

14K Solid Gold Black Onyx Rings Diamond Mounted $5

Usual price $10 and $12.50

14 Karat white gold mountings, three beautiful new designs, 1st black onyx set with genuine diamonds.

Big Ben and Baby Ben Alarm Clocks $2.19

Standard price $3.25

Only $50 of these popular clocks at this very low price—no mail orders filled

8-Day Dutch Plate Clocks $2.25

The 8-day American pendulum movement assures accurate timekeeping and long wear.

The quaint Dutch blue porcelain background is interesting and decorative.

Fully guaranteed by the manufacturers and Homer's.

HOMER'S 35 to 39 WINTER STREET HOMER'S

BOSTON EVENING AMERICAN
A HOME PAPER FOR THE PEOPLE WHO THINK
BOSTON, FRIDAY, SEPTEMBER 30, 1927
SECOND SECTION

The LIFE and LETTERS of WOODROW WILSON

RAY STANNARD BAKER.

Isadora's Triumph on Russian Stage

(Fred Toye, of the Boston Evening American staff, was an intimate friend of Isadora Duncan for seventeen years and for seven years he directed her theatrical appearances in this country and Europe. Here is the fourteenth installment of his splendidly told story of her unparalleled life.)

THE LIFE AND LOVES OF ISADORA DUNCAN
By FRED TOYE
Chapter 14

BEFORE reaching her decision to abandon Berlin definitely, Isadora found her way into Russia. If she had shown courage and a high purpose heretofore, she now displayed a temerity equal to that of the bravest pioneers and most reckless reformers. In Berlin she had, among other troubles, encountered the bitterest opposition from the established ballet of the opera

She used to complain that members of the ballet and their friends used to scatter tacks upon the felt ground-cloth on her stage just before performances. Isadora's popularity rendered some of the conventional ballet stars furious with envy.

In St. Petersburg and Moscow Isadora was to run counter to an institution established nearly 300 years, whose devotees were protected and pampered by the czars and grand dukes and oil barons of the land. The Russian ballet had had its origin in France in the early 1700's, whence it had come from Italy.

The Russians brought the spectacle to a state of unimagined magnificence and, with imported Italian and French ballet masters had established two great schools of the ballet at St. Petersburg and Moscow, respectively, which served to supply the dancers for the great ballet spectacles given in the opera houses of those two cities.

SCORES IN RUSSIA

Determined to make their ballet the most admired in all the world the sponsors and their successors had establishe' rules of training which involved starting the training of children at the age of five years and carrying it through to maturity. Hence a skill that was a marvel to behold. Great, elaborate spectacles were built around the dancers, and the greatest composers wrote music for the ballet.

Pavlova was the star of St. Petersburg, and Mordkin the bright star of Moscow. Each represented the highest achievement of the two respective schools, and each visited the opera house of the other for "guest" performances. It was thus that the two were enacted for a joint tour of Europe when Diaghieff organized his Russian ballet for its first excursion out of the Russian dominions of the Czar.

With nothing but her few rags of filmsy costume, a blue-gray stage tapestry, and her orchestral scores of Beethoven's symphony, Symphony he operas of Gluck and some Brahms and Schubert numbers, the audacious Isadora invaded the stronghold of the magnificent Russian ballet.

WINS OVER FOKINE

She swept everything before her. Success was instantaneous, and in an incredibly short time she had taken complete possession of one of the most passionately devoted publics that it is possible for an artist to reach.

Michel Fokine, master of the Imperial ballet, was overwhelmed with admiration for her art. Immediately he set about revising the long established system of training. He studied her movements and gestures and quickly incorporated into his own productions all the elements in Isadora's art which he was able to assimilate.

The officials of the Imperial Russian Opera House went so far as to place a tablet over the entrance of the training room of the dancers reading that it was the purpose of the school to copy the principles of Isadora Duncan's art.

The achievement can only be understood in its entirety by those familiar with the diametrically opposed views of Isadora and the traditional ballet master. Their systems of training were as opposite as the poles. The ballet taught acrobatics; Isadora taught suppleness. The ballet fascinated by means of wire-jointed doll-like gestures; Isadora charmed with the apparent extreme naturalness of her postures and movements.

The ballet depended upon fanciful costume, elaborate scenery and elementary pantomime to tell its story; Isadora fixed the observer's attention solely upon the beauty of the human body in movement, subordinating all appurtenances.

A lasting result of this visit was a warm friendship which arose between Isadora and Pavlova. Likewise, the American dancer and Fokine maintained an enduring friendship and a sincere admiration for each other's art.

Isadora, always bitter against girls who undertook dancing careers in frank imitation of her work, felt complimented, however, that these two schools, so traditionally opposed to her school of the dance, should attempt to incorporate her ideas into their regime.

HER TROUBLES IN PARIS

Likewise, when a few months later the Berlin Royal Opera House clothed its dancers in flowing drapery, discarding crinoline, tights and stays, she gracefully accepted the compliment. The stage of that theatre had been barred to her, but her ideas had finally prevailed.

The Russian successes encouraged Isadora to believe that the brilliant Paris public would likewise receive her with open arms. Blissfully unaware of the fact that nine-tenths of the theatrical and musical ventures of the French capital were run at a dead loss, and were presented merely for the purpose of increasing the esteem of a singer or actress in the

Please Turn to Page 28, Column 1.

Society Bird

FLIES EVERY DAY

Miss Jonna L. Fay, 19-year-old daughter of the late Joseph Story Fay, and prominent in Boston, New York and Woods Hole society, is learning to fly at the aviation school of the East Boston Airport.

CREW SAFE AS R. I. SHIP SINKS

Lewes, Del., Sept. 30 (A.P.).—The barge Bear Ridge, from Newport News, Va., for Pawtucket, R. I. with 1,450 tons of bituminous coal, sank off Hereford Inlet, N. J., early today.

Captain Aaron Hough and the four members of his crew abandoned the barge in a life boat and landed at Ludlam Beach, near Cape May. They left for New York.

To Plant 25,000 Trees

Fully 25,000 trees are to be planted by Campfire Girls tomorrow at various points about Boston.

Please Turn to Page 28, Column 1.

Jordan Marsh Company
THE STORE FOR MEN
A Separate Store in a Separate Building
Jordan Marsh Company

Foot-Joy
"Foot-Joy" trade mark on each pair
The Shoe that's Different

shoes for men

Fashioned to fit the feet:
—snug heels
—spacious forepart
—narrow shank

Constructed to wear:
—best of upper leather
—master craftsmanship
—heavy oak tanned soles

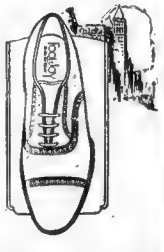

Styled for Tomorrow's Taste:
—attractive lines—smart appearance
—constant comfort and moderate price
$10

LOWER FLOOR OF THE STORE FOR MEN

Look in our Summer St. windows
for an interesting exhibition of "Foot-Joy" footwear for men and young men.

FILMS TO TEACH SURGERY

Royal Couple Now 'Americans'

MOVIES TO AID NURSE, DOCTOR

Master Operations Will Be Pictured for Rural Practitioners In War on Disease

New York City, Sept. 30 (I. N.S.).—Motion pictures to teach surgery and medicine have become a reality, according to an announcement made today by Will H. Hays, president of the Motion Picture Producers and Distributors of America, Inc.

The first two of an extensive series being produced by the Eastman Kodak Company for the American College of Surgeons will be shown at the annual meeting of that body in Detroit October 3 to 7.

Pictures will be made available, through sale or rental for doctors, hospitals and nurses throughout the world. Surgeons in out-of-the way localities may rent pictures showing operations of masters.

A plague may threaten in an obscure community. Films showing the most modern methods of treatment will be rushed to the scene. A small new hospital wants to give its patients the same treatment that is given in the larger hospitals. Films may be rented that will show in detail the most modern methods.

TREATMENT OF HAND.

The two pictures prepared under supervision of experts are selected by the board on medical motion pictures. films of the American College of Surgeons are "Infections of the Hand" and "Nursing Our Neighbors."

The first picture, which shows important methods of operations for treating hands, is expected to be of great value to surgeons who treat persons injured in accidents in industrial plants. This will teach surgeons everywhere the most modern ways of saving hands and fingers that under many conditions would be amputated.

The picture on "Nursing" has to do with the most approved methods of hospital standardization and

Please Turn to Page 28, Column 1.

GRABS BABY BOY ON FLY

—Boston Evening American Staff Photo

CHILD SAVED

Martin W. O'Donnell, 2, who was saved in his dangerous plunge.

This is how Martin Connelly, standing in the yard at No. 11 Sudan street, Dorchester, caught 2-year-old Martin W. O'Donnell.

U. S. JUDGE IS SHOT IN COURT

Salt Lake City, Utah, Sept. 30 (A.P.).—U. S. District Judge Johnson was shot in the courtroom of the Federal Building here today by a woman who was immediately arrested. An examination disclosed that he had been shot four times below the waist and in the legs. The woman had emptied a seven-chamber revolver at him.

She gave her name as Mrs. Howard Simmons of this city. Mrs. Simmons recently was plaintiff in a $25,000 damage suit against the Utah Copper Company which suit was decided against her.

Launch Fund Drive

A drive to secure $350,000 needed to complete the $1,500,000 fund for the Newton Hospital was launched last night by Chairman Leon R. Rogers, at a dinner at the Brae Burn Country Club.

RENOUNCE TITLES AND TAKE OATH

Providence, Sept 30 — Admitted to citizenship by Judge Ira Lloyd Letts in Federal District Court today, Baron Francois DeLevay DeWolf, a Hungarian nobleman, and his wife, Baroness Edith De Lavay DeWolf, took the oath of allegiance to the United States.

In another oath they forever renounced their titles as Baron de Levay and Baroness de Levay.

Coming to this country in May 1921, the baron and baroness adopted the name of DeWolf because the baron's maternal grandfather in Reisto, arranged [illegible] upon the provision [illegible]

SPEEDER WITH $5,000 RUM ABOARD NABBED

Driving a high-powered speed car [illegible] Jr., in liquors valued at $5,000, James J. Mahoney [illegible] address as West Newton street, Boston, was arrested in Stoughton after a three-mile chase today.

"One of America's Greatest Furriers"

NOW Is the Time
To Join Our UNIQUE FUR CLUB
REGISTERED THE ONLY ONE IN NEW ENGLAND

And enjoy a beautiful Fur Coat on the *Easiest, Fairest and Most Economical Payment Plan Ever Known!*

Select your coat NOW, take it with you when wanted and pay the remaining balance in cash, or enjoy the convenience of Small Weekly or Monthly Payments While Wearing It.

No delay, no inconvenience, the MOST UNIQUE ARRANGEMENT EVER KNOWN!

Our Plan is Very Simple

A small payment enrolls you as a member of our Unique Fur Club and further payments are then made when convenient.

NO COMPULSORY AMOUNTS are required, nor is it necessary to make payments at SPECIFIED PERIODS.

WE POSITIVELY DO NOT REFER TO ANYONE in opening an account. The transaction is ABSOLUTELY CONFIDENTIAL.

If unforeseen circumstances arise and you are unable to make payments, we are pleased to wait until you CAN pay.

Raccoons, Seal Dyed Muskrats, Ponies, Caraculs, Opossums, Seal Dyed Conies, Beaver, etc., variously trimmed and specially priced from

$90 and up to $575

depending on the fur.

Nancy Howe, Popular announcer at station WBIS, wearing one of our fine Natural Squirrel Coats, Platinum Fox Collar

What Other Store Gives You All These Advantages?

LISTEN IN—on Station WBIS every morning from 8 to 10 and afternoons from 2 to 4 for SCOTT'S shopping news and musical program.

Scott FURRIERS, INC. (c) 1927, B. F. Inc.
69 SUMMER ST. NEAR WASHINGTON ST. STREET

Good Allowance Made for your Old Coat in Exchange for a New One.

Open Evenings Until 8 P. M.

15 Private Offices for Opening Accounts

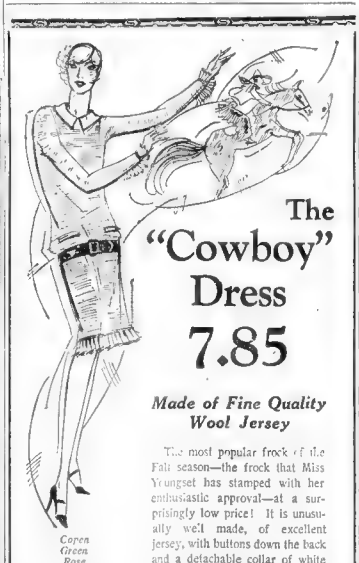

Copen Green Rose Tan Sedge Navy

The "Cowboy" Dress
7.85

Made of Fine Quality Wool Jersey

The most popular frock of the Fall season—the frock that Miss Youngset has stamped with her enthusiastic approval—at a surprisingly low price! It is unusually well made, of excellent jersey, with buttons down the back and a detachable collar of white silk—and it comes in many colors. Sizes 16-20.

Economy Dress Store—Second Floor

The Shepard Stores
Owners of Arrester [illegible] Station WHAL, Boston

Wilson's Personal Power Recognized by His College Mates

(Copyright, 1927, by Doubleday, Page & Co.)

CHAPTER 6

It was not merely from books that stimulation came to the young student. He had before his very eyes one of the great dramas of American political life. In November, 1876,—the year he was [illegible] Hayes-Tilden election with its indeterminate [illegible] of the struggle in the halls of Congress and the whole vast dust of discussion of constitutional [illegible] in America everything was cut and dried beforehand by decisions formed [illegible]

We know that the issues were hotly discussed among the students, and that to many an ardent young Democrat the seating of Hayes instead of Tilden seemed a deliberate flouting of the will of the people.

To Wilson the complications and uncertainties of the [illegible] system, the flexibility of our [illegible] and division of authority [illegible] were fascinating matters for [illegible] political philosophy [illegible]

[illegible] Every [illegible] [illegible] [illegible]

Oils and Coppers Selling Below Prices a Year Ago

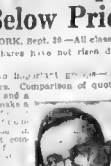

B. C. Forbes

NEW YORK, Sept. 30.—All classes of shares have not risen during motor, etc., industries have all had their bad turns. But the sound, well-managed companies always came back.

Just as with the recent weather, which has afflicted the oil and the copper industries, clear up one day.

This table compares oil stock quotations a year ago and now:

	Oils	
	Year Ago	Week Change.
Amer. Pet.	47	+ 1
Atlantic Ref.	110	—
Cal. Pet.	47	— 1
Cities Service	67	— 1
Cont. Oil	27	+ 4
Houston Oil	75	— 2
Indian Refining	21	+ 1
Marland Oil & Tr.	33	+ 3
Mexican Seaboard	15	— 1
Mid-Cont. Pet.	29	— 1
Ohio Oil	47	— 1
Pan Amer. Pet. "B"	58	— 2
Phillips Pet.	49	— 1
Pierce Oil	13	+ 1
Prairie Oil	29	+ 1
Prod. & Ref.	27	—
Richfield	28	— 3
Roxana Pet.	25	— 2
Shell Union	19	— 2
Simms Oil	17	— 1
Skelly Oil	42	— 1
Sinclair Cons. Oil	30	— 1
Standard Oil of Ind.	63	— 1
Standard Oil of N. J.	43	— 1
Texas Corp.	47	— 1
Tidal Osage	13	— 1
Transcontinental	3	—
Vacuum Oil	75	— 2
Wilcox Oil & Gas	13	— 1
Woodley Pet.	22	— 1

	Coppers	
	Year Ago	Week Change.
Anaconda	66	+ 2
Butte & Superior	29	+ 1
Calumet & Arizona	66	+ 9
Calumet & Hecla	400	—
Chile	20	— 1
Granby	32	+ 1
Greene Cananea	37	+ 1
Howe	17	—
Kennecott	46	+ 1
Magma	30	+ 3
Miami	19	+ 1
Nevada Cons.	15	+ 2
New Cornelia	30	+ 1
New York	15	—
Tennessee	13	— 1

The shares of copper stocks stand as compared with this time last year:

COPPER	Year Ago	This Week	Change
Anaconda	66	68	+ 2
Butte & Superior	29	30	+ 1
Calumet & Arizona	66	75	+ 9
Calumet & Hecla	400	400	—
Chile	20	19	— 1
Granby	32	33	+ 1
Greene Cananea	37	38	+ 1
Howe	17	17	—
Kennecott	46	47	+ 1
Magma	30	33	+ 3
Miami	19	20	+ 1
Nevada Cons.	15	16	+ 2
New Cornelia	30	31	+ 1
New York	15	15	—
Tennessee	13	12	— 1

Remember the best time to buy is not when everybody else is eager to pay unprecedentedly high prices. Then is the time to get out.

Copyright, 1927, by B. C. Forbes.

Wall Street Gossip

CALL money renewed at 4 per cent.

KELLY-SPRINGFIELD Tire reorganizing via new common stock issue and retirement of preferred is talked.

DIRECTORS of Rossia Insurance Co. of America add to be considered issuance of additional stock with rights for shareholders.

PUBLIC Service Corporation of New Jersey will open new customer-ownership campaign Oct. 1, offering 6 per cent. cumulative preferred stock at par.

ARBUCKLE Bros. reduced list price of refined sugar to 5.80 cents, off 10 points.

SAWYER Mills, American Woolen's Dover, N. H., plant, besides increasing working forces, has started night work in several departments.

EXTENSION of time for deposit of preferred stock of New England Southern Mills at any office of Old Colony Trust Company has been made to November 15 by deposit committee.

WARREN Brothers net earnings before Federal taxes for eight months of 1927 $1,672,295 as compared with $726,091 for eight months of 1926.

FALL River Gas Works Company declared regular quarterly dividend of 75 cents a share, payable Nov. 1.

NEW YORK STOCKS

Sept. 30 Sept 29 Sept. 30 Sept 29

	High	Low	Latest	Close
Abitibi P & P	13¼	13	13¼	13¼
Ajax Rubber	8¾	8⅝	8⅝	8⅝
All Ch & Dye	161	160½	160½	159
Allied Chem & Dye	114¾	114	114	114
Amerada	30⅝	29¾	30⅝	30¾
Am Ag Ch pf	44¾	44¼	44¾	44¾
Am Br Shoe	41¾	41¼	41½	40½
Am Can	63¾	62¾	62¾	62¾
Am Car & Fy	104½	103½	104½	101
Am Chain A	25¾	25¼	25¼	25¼
Am Express	154¾	154¼	154¾	154¾
Am I'P	77¾	77¼	77¾	78¾
Am Home Pr	131¾	131¾	131¾	130½
Am Hide & L	19¾	19⅛	19⅜	—
Am Ice	27	26¾	26¾	26¾
Am Intl Corp	51¾	50¾	51¾	51¾
Am Linseed	48¾	48¼	48¾	48
Am Metal	43¾	43¼	43¾	42¾
Am Pow & L	41	40¾	41	40¾
Am Rad & St S	41¾	41¼	41¾	41¾
Am Safety R	30⅜	30	30⅜	30⅜
Am Smelting	171¾	170¾	171¾	168¾
Am Steel Fdy	51¾	51¼	51¾	51¾
Am Sugar	91¾	91⅜	91¾	91
Am Sumatra	65¾	64¾	65¾	64¾
Am Tel & Tel	176¾	175¾	176¾	175¾
Am Tobacco	153¾	151¾	152¾	150
Am Tob B	153¾	151¾	153¾	150½
Am Water W	57¾	57¼	57¾	57¾
Am Woolen	25	24¾	25	25
Am Woolen pf	97¾	97¼	97¾	97¾
Anaconda	68	67¾	68	67
Armour Ill A	10	10	10	10
Armour Ill B	10¼	10	10¼	10
Atch T & SF	191¾	191¼	191¾	190
Atlantic Coast Line	152¾	152	152¾	151½
Atl Refining	120¾	120¼	120¾	120¾
Baldwin Loc	258¾	256¾	256¾	257¾
Balt & Ohio	120¾	119¾	120¾	120
Barnsdall C A	22¾	22¼	22¾	22¾
Bayuk Cigs	92¾	91¾	92	—
Beech-Nut	57¾	57¼	57¾	—
Belding Hem	24¾	24¾	24¾	24¾
Beth Steel	69¾	69¾	69¾	69¾
Briggs Mfg	115¾	115¼	115¾	115¾
Calif Packing	65¾	65¾	65¾	65
Case Threshing	263	263	263	263½
Cent D Val Ala	53¾	52¾	53	53¾
Can Pacific	150¾	148¾	150¾	148¾
Case (J I) pf	120¾	120¾	120¾	120¾
Cerro de Pasco	65	64¾	64¾	65¾
Ches & Ohio	206	205	206	205
Chi & G W	14¾	14¾	14¾	14¾
Chi M & St P	17¾	17¼	17¾	17¾
Chi & N W	95	94¾	94¾	92¾
Chi R I & P	44¾	44¼	44¾	44¾
Chile Copper	35¾	35¼	35¾	35¾
Chrysler	57¾	56¾	56¾	56¾
Cluett, P.	63	63	63	63
Coca Cola	124¼	123¾	124¼	123½
Colima & Atl	99¾	99¼	99¾	98¾
Colo Fuel & I	73¾	73	73¾	73¾
Colo & South	124¾	123¾	123¾	155
Col Gas & E	93¾	93¼	93¾	92¾
Comm Power	69¾	69¼	69¾	69¾
Com Solv B	18¾	18¾	18¾	18¾
Congoleum	24¾	24	24¾	24
Consol Coal	114¾	114	114¾	114
Consol Gas	115¾	115	115¾	115
Consum Cigar	65¾	65¼	65¾	65¾
Cont Bakery B	6¾	6¾	6¾	6¾
Cont Can pf	91¾	91¼	91¾	90¾
Cont Insur	44¾	44¾	44¾	44¾
Contl Can	74¾	74¼	82¾	72
Contl Motors	10¾	10	10	10
Corn Prod	93¾	93¼	93¾	93¾
Cuty	93	92	93	92¼
Crucible Steel	39¼	37¾	37¾	38¾
Cubi Cane	7¾	7¾	7¾	7¾
Cuba Co	23¾	23¼	23¾	22¾
Dodge Bros	20¾	20¼	20¾	20¾
Dodge Bros pf	67¾	66¾	67¾	66¾
Dome Mines	61¾	61¼	61¾	61¾
Dupont d N	830¾	824¾	824¾	827¾
Eaton Axle	26¾	26¾	26¾	26¾
Elec P & L	27¾	27¼	27¾	27¾
Elec Refrig	12¾	12⅜	12¾	12¾
Elec S Bat	73¾	73¼	73¾	73¾
Erie R R	63¾	63¼	63¾	63¾
Erie R R	67	66¾	66¾	65
Erie 1st pf	62¾	62¼	62¾	62
Erie 2d pf	56¾	56¼	56¾	56¾
Ero Stm Sh	33¾	33⅜	33⅜	33¾
Eureka Vac	7¾	7¼	7¾	7¾
Fairbanks Morse	24¾	24¼	24¾	24¾
Fam Players	57¾	57¼	57¾	57¾
Fed Mid Tire	20¾	20¼	20¾	20¾
Fed Mot Truck	49¾	49¼	49¾	49¾
Fed Sug Ref	16¾	16¼	16¾	15¾
Fisk Rubber	16¾	16¼	16¾	15¾
Fleischmann	62¾	61¾	61¾	61
Foundation Co	53	53	53	52¾
Fox Film	85¾	84¾	84¾	83
Freeport Tex	43	42¾	43	42¾
Gabriel Snub	24¾	24¼	24¾	24¾
Gardner Motor	13	13	13	13
Gen Asphalt	69¾	68¾	68¾	68¾
Gen Electric	135	134¾	134¾	134¾
Gen Motors	268	268	268	268
Gen Motors pf	132¾	132¾	132¾	130½
Gen Ry Sig	140¾	139¾	139¾	138¾
Gen Refract	43¾	43¼	43¾	43¾
Gimbel Bros	8¾	8⅝	8⅝	8⅝
Goodrich T	82¾	82¼	82¾	81¾
Goodyear T	62¾	62¼	62¾	61¾
Graham-Paige	25¾	25¼	25¾	25¾
Granby Con	45¾	45¼	45¾	45¾
Grand Un Stores	24¾	24¼	24¾	24¾
Gt Nor Ore Ctf	36¾	36¼	36¾	36¾
Gt North pf	101¾	101¼	101¾	101
Gt West Sug	45¾	45¼	45¾	45¾
Greene Cop	79¾	78¾	79¾	78¾
Gillette Razor	103¾	103¼	103¾	103
Hartman Cp B	22¾	22¼	22¾	22¾
Indian Mot	34¾	34¼	34¾	34¾
Houston Oil	154¾	153¾	154¾	154¾
Hudson Motor	58¾	58¼	58¾	58¾
Hupp Motor	24¾	24¼	24¾	24¾
Ill Central	135	134¾	135	134¾
Int Mat'l pf	87¾	84¾	87¾	85¾
Indust Rayon	41	40¾	41	40¾
Intl Agr Corp	9¾	9	9¾	9⅝
Int Harvester	224¾	223¾	224	222¾
Intl Cement	85¾	85¼	85¾	84¾
Intl Com Eng	49¾	49¼	49¾	49¾
Intl Nickel	71	70	70	70
Intl Paper	61¾	60¾	60¾	61
Intl T & T	154¾	154¼	154¾	153¾
Jordan Motor	17¾	17¼	17¾	17¾
Kan City S	64¾	64¼	64¾	63¾
Kelly Springfd	29¾	28¾	29	29¾
Kennecott Cp	47¾	47¼	47¾	47¾
Kraft Cheese	54¾	54¼	54¾	54¾
Kresge Co	73¾	72¾	73¾	73¾
Kay Gil	32¾	32¼	32¾	32¾
Lambert	82	81¾	81¾	81¾
Lehn & Fink	37	36¾	37	36¾
Lee Tire	14	14	14	13¾
Liggett Ser B	128¾	128¼	126¾	125¾
Liggett & M	63¾	63¼	63¾	—
Liquid Carb	50	50	50	50
Loews Inc	54¾	54¼	54¾	54
Lone Wlfe	51¾	51¼	51¾	51¾
Lorillard A Co	33¾	33¼	33¾	33¾
Louis & Nash	155	155	155	153
Mack Trucks	106¾	105¾	106¾	105¾
Mad Sq Gard	23	23	23	23
Magma Cop	42¾	42¾	42¾	42¾
Manhat Shirt	30	30	30	29¾
Man F Sup	51¾	50¾	51¾	52
Man Bl RyMG	45¾	45¾	45¾	46
Marland Oil	24¾	24¼	24¾	24¾
May Dept Str	79¾	79	79	79
Mid Cont Pet	29	29	29	29
Mo Kan & Tex	46¾	46¼	46¾	46
Mo Kan&T pf	106¾	106¾	106¾	106¾
Mo Pacific	55¾	55¼	55¾	55¾
Mo Pacific pf	104¾	104¾	104¾	104
Montana Pow	105¾	105	105	104¾
Montg Ward	84¾	83¾	84¾	83¾
Mother Lode	2	2	2	—
Nason Motors	92¾	92¼	92¾	91¾
Nat Biscuit	146	146	146	146
Nat Lead Rg	46¾	46¾	46¾	47
Nat Dairy Pr	61¾	61¼	61¾	60¾
Nat Tea	166¾	166¼	166¾	168
Nat Distil	49	47¾	49	47¾
Nat P & L	26	25¾	25¾	25¾
Nat Supply	45	45	45	45¼
Nev Cons Cop	18¾	17¾	18¾	18
N Y Air Brake	41¾	41¼	41¾	41¾
N Y Centrl	154¾	154¼	154¾	154¾
NYC & StL	134¾	133¾	133¾	132¾
N Y Chic & St L	27¾	27¾	27¾	27¾
N Y Chic & St L pf	104¾	104¾	104¾	104¾
N Y N H & H	54	53¾	53¾	53¾
N Y Ont & W	51¾	49¾	51¾	51¾
Norfolk & W	180	180	180	180
North Am	59¾	59	59	58¾
Nor Pacific	85¾	85¼	85¾	85¾
Otis Elevator	152¾	152¾	152¾	152
Owens Bottle	76¾	76¾	76¾	76¾
Pac Gas & El	65¾	64¾	64¾	64¾
Packard Motor	42¾	42¼	42¾	42
Paige Detroit	11¾	11	11	11¾
Panh Am Pet B	81¾	81¼	81¾	81¾
Panh'dle P&R	32¾	32	32¾	32
Par Fa Lasky	108¾	108¾	107¾	107
Penick & Ford	39¾	39¼	39¾	39¾
Penn RR	46¾	46¾	46¾	46¾
Pere Marq	124¾	124¼	124¾	124
Pere Marq pf	111¾	111¼	111¾	111¾
Phillips Petrol	42¾	42¼	42¾	42¾
Pitts Coal	83¾	83¼	83¾	83¾
Pitts & W Va	119	119	119	119
Postum Inc	72¾	72¼	72¾	72¾
Pressed Steel Car	41¾	41¼	41¾	41¾
Pullman Co	81¾	81¼	81¾	80¾
Punta Gda	64¾	64¼	64¾	64¾
Radio Corp	65¾	64¾	64¾	63¾
Reading	116¾	116	116	115
Real Silk Hos	23¾	22¾	23¾	23¾
Remington	34¾	34¼	34¾	34¾
Reynolds Tob	143¾	143¼	143¾	142
Reynolds Tob A	54¾	53¾	54¾	54¾
Rossia Ins	131¾	131¾	131¾	129¾
Saskatchewan	25¾	25¼	25¾	25¾
Schulte Retail	7¾	7¼	7¾	7¾
Sears Roebuck	87¾	87¼	87¾	87¾
Shattuck F G	37¾	36¾	37¾	37¾
Shell Union	25¾	25¼	25¾	25¾
Sinclair	30¾	30¼	30¾	30¾
Simmons Co	57	56¾	56¾	56¾
Skelly Oil	42¾	42¼	42¾	42¾
Southern Pac	124¾	124¼	124¾	124
So Cal Edison	40¾	40¼	40¾	40
So Dairy A	78	77¾	77¾	77¾
So P R Sug	40	40	40	39¾
Southern Ry	132¾	132	132	131¾
Std Oil Calif	65¾	65¼	65¾	65¾
Std Oil Ind	39¾	39¼	39¾	39¾
Std Oil N J	43¾	43¼	43¾	43¾
Std N Y	31¾	31¼	31¾	31¾
Stand Milling	91¾	89	89	89
Stewart-W Sp	70¾	69¾	69¾	69¾
Stromberg Cb	38	38	38	35¾
Studebaker	57¾	57¼	57¾	57¾
Submarine B	4¾	4¾	4¾	4¾
Texas Co	81¾	81¼	81¾	81¾
Tex Gulf Sul	75¾	74¾	75¾	73¾
Tex Pac L Tr	23¾	23¼	23¾	23½
Tex & Pac RR	103¾	103	103¾	101¾
Timken R B	118¾	118¼	118¾	117
Transcont Oil	6¾	6¾	6¾	6¾
Un Bag & P	49¾	49¼	49¾	49¾
Union Carb	134¾	134¼	134¾	133¾
Union Pac	193¾	193¼	193¾	188¾
Un Cigar Stk	35	35	35	34¾
Un Drug	177¾	176¾	177¾	175¾
U S Hoff Ma	51¾	51¼	51¾	51¾
U S Ind Alc	72¾	72¼	72¾	71¾
U S Rlty & I	62	62	62	61¾
U S Rubber	67¾	67¼	67¾	67
U S Rub 1st pf	102¾	102¼	102¾	101¾
U S Sm & Ref	40	39¾	40	39¾
U S Steel	148¾	147¾	147¾	147
Vadsco Sales	25¾	25¼	25¾	25¾
Van Raalte	10¾	10¼	10¾	10
Va Caro Chem	31¾	31¼	31¾	31¾
V I Sug Est	61¾	61¼	61¾	60¾
Vic Talk Mch	35¾	35¼	35¾	35
Wabash RR	69¾	69¼	69¾	69¾
Wabash pf	92¾	92¼	92¾	92¾
Walworth	13¾	13¼	13¾	13¾
Ward Bak B	26¾	26¼	26¾	26
Warner Pic	45¾	45¼	45¾	45¾
Western Md	63¾	62¾	62¾	63¾
Western Pac	87¾	87¼	87¾	87¾
Western Un T160	169	168	168	168
Westing El	85	85	85	84¾
West & M	47¾	47¼	47¾	47¾
Weston Elec	13	12¾	13	12¾
White Motor	39¾	39¼	39¾	39¾
Wh Sew Mch	49¾	49¼	49¾	49¾
Wh Sw M pf	87¾	87¼	87¾	87¾
Wilys-Over	14¾	14¼	14¾	14¾
Wilm & Co	14¾	14¼	14¾	14¾
Woolworth	186¾	186¼	186¾	185¾
Wright Aero	67¾	67¼	67¾	67¾
Wrigley Wm	91¾	91¼	91¾	91¾
Yellow Truck	34	33¾	34	33¾

*Ex-dividend

Advice Is Free

Before you buy or sell stocks or bonds you should have expert advice. Send your investment inquiries with stamp to Frank H. Melson, Financial Editor, Boston Evening American, No. 5 Winthrop square, Boston. No replies can be made except by mail.

'COLLEGE COST IS JUSTIFIED BY RESULTS'

By FRANK H. MELSON,
Financial Editor

Writer in the current number of Century asks whether the present cost of sending our young people to college is justified. President Angell of Yale writes about the "overemphasis on American College life" and on points which are taken issue with by Howard Elliott, predecessor of J. J. Pearson are vice-president of the New

Howard Elliott

Eliot Wadsworth

Eliot Wadsworth, cited in this column September 28 as one of the example of able citizens who had been

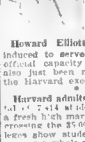

Eliot Wadsworth

induced to serve Boston in a high official capacity without pay, has also just been named chairman of the Harvard executive committee.

Harvard admits the new record total of 2,414 students. Of these a fresh high mark of registration by crossing the $5,000 figure. Most colleges show student gains. The figures as a whole are another index of American prosperity—long may it wave.

* * *

Perhaps too many people are being educated to college professions already overcrowded. But more professions could profit by collegiate training. Boston leaders in business and finance are constantly looking for more trained workers. Herein lie some college possibilities for the future.

* * *

State Registrar of Motor Vehicles Frank A. Goodwin tells me more

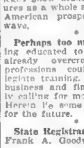

Registrar Goodwin

than $600,000 is annually taken in fines through the Bay State courts from violations of automobile laws. This is now used to build new roads, along with the sums received from automobile registrations. The idea was advanced through this column recently that this "fine" money be turned over to Registrar Goodwin's department to make the highways safer. I understand it will come up for consideration by the next Legislature.

* * *

Those two "Safety Weeks" having ended, we confess we have never been able to see why a safety program shouldn't last all the weeks of the year. Senator Henry L. Applecads of Quincy had this ideal particularly in mind when he introduced the granting of annual licenses to motor employers could put into effect a safety campaign that would cover every working day of the year.

* * *

One of our own suggestions contributed to the National Safety Week just ended was that motorists approaching a grade crossing on one side of which is bend, adjust from the auto and make sure a train is not approaching before crossing. We expressed our realization that most people would think this going to too much trouble, though more of us value our lives rather highly.

* * *

It does not look as if we would soon be relieved of the grade crossing menace, as a result of which a toll of one-twentieth of all auto casualties is recorded. Elimination of the 2,345 grade crossings in the United States is "unthinkable," Charles E. Hill, general safet agent

Senator Kincaide

Boston Stocks

Sept. 30 Sept 29

	High	Low	Latest	Close
Am Pneu 2 pf	23¾	23¼	23¾	23¾
Am Steel	173¾	170¾	170¾	169¾
Am Tel	176¾	175¾	176¾	175
Am Woolen	21¾	21¼	21¾	—
Anaconda	67¾	67¾	67¾	67¾
Atlantic	191¾	190¾	190¾	190¾
Beth Steel	69¾	69¾	69¾	69¾
Bingham	69¾	69¼	69¾	69¾
Bos Elev	82¾	82¾	82¾	82¾
Bos 2d 2 pf	104¾	104¾	104¾	104¾
B & M Alloy	73¾	73¼	73¾	73¾
Cop Range	15¾	15¼	15¾	15¾
Dom Stores	85¾	85	85¾	85¾
East S S 1 pf	81	81	81	—
Edison	261	261	261	261
Gen El new	134¾	134¼	134¾	134¾
Gen El spec	11	11	11	11
Gen Motors	268	268	268	268
Gillette	104¾	104¾	104¾	104¾
Glidden	84¾	84¾	84¾	85
Hood	7	7	7	7
Hood pf	67	67	67	67
Int Paper	61¾	61¼	61¾	61
Island Creek	64	63¾	63¾	64
Mass Gas	93¾	93¾	93¾	93¾
Mass Gas pf	78¾	78¾	78¾	78¾
Mergenthaler	114	114	114	112
Nash	97¾	97¼	97¾	97¾
Nat Leather	3¾	3¾	3¾	3¾
N E Tel	137	137	137	137
N Y Cent	156¾	156¼	156¾	156¾
New Haven	54	53¾	53¾	53¾
N Haven R	4	4	4	4
Penn R R	46¾	46¾	46¾	46¾
Pullman	81¾	81¼	81¾	81¾
Radio	64¾	64¼	64¾	63¾
Rub Mfrs	4	4	4	4
Studebaker	58	58	—	—
Swed-Am Inv	128¾	128	—	—
Swift & Co	156¾	156¼	156¾	156¾
Tower	8	7	8	7¾
Un Shoe	69¾	69¼	69¾	69¾
Un Shoe pf	28	28	28	28
U S Steel	148¾	147¾	147¾	147¾
Utah Apex	8	8	8	8
Venezuela	6¾	6¾	6¾	6¾
Vt & Mass	115	115	115	115
Walworth	13¾	13¼	13¾	13¾
Warren Bros	129	129	129	129¼
War Bro 2d pf	82	82	82	81¾
Westinghouse	84¾	84¾	84¾	84¾

*Ex-dividend.

October Dividends at New Top, Near Half Billion

Dividend and interest payments to investors next month will set a record total of $189,725,000, from 525 railroads, street railway, industrial and public utility corporations, and the United States Government, increase of $42,225,000 over like period last year.

Stockholders will get $118,875,000 and interest payments will amount to $70,850,000.

New York Central Railroad, declaring regular quarterly dividend of 1¼ per cent.

* * *

James P. Breen, formerly with Aspinwall & Company, is now connected with John J. Moran & Company, members of the Boston Exchange, as a trader in the listed department.

NEWMARKET Mfg. stock has been very largely sought

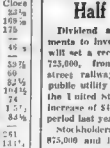

Erie Railroad Co.

COMMON STOCK

Our Special News Bulletin containing a brief statement of the earnings and attractive features of this Stock will be sent on request.

Small Lots bought and sold for cash or carried on conservative margin

Whitney & Elwell

Members
New York Stock Exchange
Boston Stock Exchange

30 State Street, Boston
HUBbard 7300

6% First Mortgage Bonds

If you are owning city securities and for any reason desire to sell them, we will be glad to buy them at a fair price.

AMERICAN BOND & MORTGAGE Co. Inc.
42-47 Federal St., Boston

Established 1904 — AMERICAN BOND & MORTGAGE CO. — Offices in 25 Principal Cities

AN OLD RESPONSIBLE HOUSE

BOSTON AMERICAN
HOME BUILDERS BUREAU

BUILDING INSPECTION PROTECTS PURCHASER

GOOD BUILDERS NOW EXCEEDING BASIC CONSTRUCTION REQUIREMENTS

The primary, basic regulations of any home work is capable of filling the ultimate owner need give but little attention. Foundations, heating, plumbing and wiring installations are closely inspected by the municipal authorities in almost every community and unless the approval is given the further construction of the house is prohibited.

The good builder, however, goes beyond this point and builds the foundation to carry far beyond the base requirements. He completes a heating system capable of fulfilling unusual demands, extra current taps for both lighting and wall plugs are provided better pipes, drains and much plumbing accessories are used; and throughout, the so-called rough work is capable of filling not only the ultimate owner need but the usual and unusual demands upon it.

It is on this basis that the Boston Evening American Home Builders Bureau selected the Arthur H Whitcomb Company to complete the construction of a six-room Dutch Colonial house which is nearing completion on Brigham road in Waltham, just off the Post road at the Watertown line. This company has, during chiefly five years, built homes of almost every conceivable type, small and large, single and two-family, and inspection was made of both stages of which had been sold and half a dozen which are awaiting purchasers. The equipment and workmanship, beyond local requirements have been called and found to be unusually fine. In most cases this important factor in permanent satisfaction is overlooked.

The concrete block foundation, framework, roof, shingles, siding and plaster, rough plumbing, heating and wiring are now completed. Two interior finish throughout will be given by this week-end and the first coat of white paint has been applied. Readers interested in any of the equipment are cordially invited to inspect the work at any time, preferably on Saturdays and Sundays, when a representative is at the house all day.

Besides a like degree of completion are also open to inspection in addition to two new splendid completed homes, one of six and one of seven rooms. The public is also invited to see two double houses and two garages on Water street, Medford.

The Whitcomb organization maintains an office, and no obligation is incurred for advice and help on home-building and financing problems, in room 531, Old South Building, with hours from 9 a. m. until 5 p. m. Without obligation our readers are invited to make use of this office for advice and assistance on all home-building and construction problems, or for arranging first or second mortgages.

Built for Utility Plus Appearance

Also under construction at the present time is a new home on Brigham road, Waltham, at any time. Warrendale is a restricted district of single family homes situated just off the Boston Post Road, five minutes from Watertown Square, opp. Waltham Country Club.

Inspection of Homes Allowed During Building

Although the Warrendale Home will not be completed and furnished until about October 20th, prospective home builders and home buyers may inspect this home and a group of several model homes on Brigham Road, Waltham, at any time.

Warrendale is a restricted district of single family homes situated just off the Boston Post Road, five minutes from Watertown Square, opp. Waltham Country Club.

Also under construction at the present time is a new home on Brigham road, Waltham, at any time.

Synopsis of Specifications

Builder
ARTHUR H. WHITCOMB
Lumber, Flooring and Roofing
W. A. WEBSTER LUMBER COMPANY
Excavation and Cement Work
DONATO MAGNARELLI
Plastering
JAMES A. DAVINI
Carpentry
COOPERATIVE BANK PLAN
Plumbing and Heat Supplies
A. J. FELZ CO.
Interior Finish
NORFOLK HOUSE MOVING CO.
Electric Wiring and Fixtures
HAMLIN ELECTRIC COMPANY
Mantelpiece Cabinets
GEO. R. FARTER COMPANY
Shades and Screens
GARLAND STOVE AND KITCHEN CO.
Instantaneous Gas Water Heater
RUUD HEATER Co. of N. E.

LEGIONNAIRES LEAVE ROME

Rome, Sept. 30.—America's Europe-touring Legionnaires left the Italian capital on the return journey to Paris after a day passed in sightseeing and climaxed by a dinner given in their honor by Italy's veterans.

Italian officials and war heroes crowded the railroad station to give the Americans a real send-off. As the train pulled out, a military band played the "Star Spangled Banner."

In the morning, the Legionnaires and their families had visited the crack riding school of the Italian army, where cavalry officers staged a program of stunts for the visitors.

Knocked Down by Auto

Arthur Ware, 50, of No. 3356 Washington street, Jamaica Plain, while crossing Washington street at Green, Jamaica Plain, was struck and knocked down by an automobile owned and operated by Paul D. Taylor of No. 200 Fairmount street, Hyde Park. He is at the City Hospital.

BETTY ALDEN'S COMMENT ON SOCIETY EVENTS

Members of Smart Set Still Lingering in Oceanside and Country Estates

AS AUTUMN SLOWLY PAINTS THE COUNTRYSIDE IN GLOWING colors Society lingers in its favored demains—the North Shore and the South Shore and the hunting country found about Hamilton and Topsfield. Quite loath to miss one jot of this magic metamorphosis are the fashionables, even though luxurious town houses await their coming and the Season soon gets into swing. Down at Cohasset the Hugh Bancrofts, ensconced on their hillside, make a long season of it. Not the least interesting part of the large estate at "Deer Hill" are the stables, filled with high steppers of the constantly-ribbon-winning sort.

THE HANDSOME SHORE front estate at Manchester presided over by Mrs. T. Jefferson Coolidge is hospitably open for a season that commences in early Spring and continues to late Autumn. The Coolidge place possesses an unrivaled sea view as well as the sylvan seclusion all too rare on North Shore sites to be necessary to their Summer homes. The manor house rises in stately majesty over terraces and walled gardens, and the rugged rocks form several sheltered coves to give the scene the charm of variety.

MR. AND MRS. THEODORE FROTHINGHAM, JR., with their young son and little daughter may make their North Shore stay a lengthy one. Mrs. Frothingham's small daughter being many years distant from the debutante stage, that lovely young matron is bending her energies (and they are not inconsiderable) to seeing that Miss Dorothea Frothingham's first Winter is brilliantly done.

MISS DOROTHEA FROTHINGHAM, a charming girl with a lovely voice, is sure to be an immediate success when she invades the social scene. For a year or more she has lived abroad with her parents, the Theodore Frothinghams, senior, going through the finishing process considered necessary to the successful bud. That this young girl will be guided into the paths that surely lead to membership in Vincent Club and Junior League is a foregone conclusion, with adoring relatives having an eye to her welfare.

THE RICHARD T. CRANE place that sits atop its Ipswich hill like a feudal castle of old is slowly nearing completion. They call it "Castle Hill," a name most fitting for such a magnificent place, one that covers a good deal of land and dominates the entire region, giving sort of landscape [illegible] an infinite variety. A river [illegible] side flows to the sea between [illegible] and long broad Atlantic stretches [illegible] miles of beach and dunes [illegible] show give way to wood [illegible] and these in turn are crowned at the rolling Ipswich countryside.

AT INTERVALS THE [illegible] have added to [illegible] [illegible] [illegible]

'Put Up Your Dukes, We're Ready,' Is the Boston College War Cry

EVENING AMERICAN SPORTS

59

DUD BELL SUPPLANTS TURNER

Veteran Harvard Center Will Not Start Game Against Vermont Tomorrow

Two surprises featured the naming of Coach Arnold Horween's starting Harvard lineup against Vermont in the Stadium tomorrow. The big shock is that Dudley Bell, center on the first eleven last year, will start at center in preference to Jim Turner, pivot on the last Tiger eleven two years ago. Another late change has Bill Reid playing at end in place of Johnny Prior.

"I cannot say that this is the final lineup," said Horween this morning. "We still have many men in doubt and only after we see tonight will we be sure of the opening lineup. A tentative lineup is Armstrong and Lord at end, Captain Pat and Clark at tackle; Simonds and Parkinson at guard; Bell at center; Kelly, quarter; and Crosby, Canaccia and Sam Burns, backs. Which looks like the real lineup for tomorrow's game."

It seems that behind the walls of the practice field Bell and Turner have had a real battle for the pivot job all week. On past experience Turner has it all over his younger rival. Turner sprained his knee early this week and Bell's injury simultaneously came up like a rocket.

The first major casual at Harvard this season is Gardner Lewis, end on Team C, who suffered a compound fracture of the leg in scrimmage. He will be out for the season.

Johnny Prior from Malden has served up better than any varsity end this Fall but the coaches are keeping the junior alone slowly and force his perch on the bench at the starting whistle tomorrow. Prior will be in there before dusk falls as Vermont will see the former Medford star in his best form.

Vermont is due in Cambridge today and has been offered the use of the stadium this afternoon.

Indoor Sports

By TAD

IF THAT'S FOR ME AUNT—I'M OUT
STOP THE PHONOGRAPH UNLMOT I GOTTA ANSWER THE PHONE
L'ROUT FOR THE BOAST—DON'T LET IT BURN TILLIE—THERE'S THE PHONE
WELL—I'LL BET IT'S A WRONG NUMBER
DARNIE!! TURN THEM BACK OVER, TILLIE—I'LL HAVE TO SEE TO THE PHONE
THERE GOES THE HELLO BELL!
INDOOR SPORTS
LAMPING THE FAMILY AS THE PHONE IN THE FRONT ROOM SUDDENLY RINGS

TUFTS WORKING FOR LOWELL OPENING

Tufts varsity grid team opens its schedule Saturday afternoon against Lowell Textile at Tufts Oval. Balance marks the Sampson coached team this year and no single man is looked to for victory.

The school is confidently expecting that of the entire eleven. The line looks stronger than it has for a number of years with the average weight about 190 pounds, and with plenty of reserve material carrying the same weight.

Hanson and Fitzgerald, at tackle, are both seasoned veterans, and the latter will probably do most of the kicking in Saturday's tilt. Nelley, filling the guard position, came up from last year's Freshman squad and looks good.

Competition is keen for end berths with Capt. Bowker and Austin probable first choices. Backfield, although short of good substitute material, is fast and light and should give their opponents plenty of trouble.

Coach Sampson has scrimmaged his charges every day this week. His regulars ran at will through the scrubs during practice, scoring three touchdowns in fifteen minutes and not allowing the frosh a first down.

The probable lineup: Bowker, Austin (Goldman) ends; Hanson, Fitzgerald, tackles; Kelley, Soule, guards; Brehaut or Tobey centre; Marshall, Hingston, Kennedy, backs; Ellis, quarter.

Rivalry Renewed in Noble-Dedham Game

By JOE CASHMAN.

A gridiron rivalry of long standing will be resumed this afternoon when Noble and Greenough and Dedham High clash on the former's ground at Dedham.

Other stellar attractions on today's school football card are Milton Academy vs. Milton High, Boston Trade vs. Watertown and Braintree vs. Canton.

Five times in the past five years have Dedham and Noble and Greenough battled on the gridiron and the public school eleven has yet to lose a game to its private school rival, though twice it has been held even.

To take Coach Sutherland's word for it, Dedham's state will still be clean after the result of today's game has been written into the records despite the fact that Noble and Greenough is reputed to be a smart, well-balanced eleven.

According to the Dedham mentor, his 1927 grid machine is one of the best that he has ever produced. If he is correct in his estimate, we can understand why he is so confident of the outcome of the clash this p. m. For Dedham has had some pretty sweet elevens since Sutherland took over the coaching job.

Dedham will start with three veterans, Captain Walter White, fullback; Alfred Twitchell, centre, and William Connors, end. Coach Sutherland has another regular named Bingham, a guard, but this lad is not in the best of physical conditions and it is unlikely that he will see action.

There are many fine prospects in the squad of new material and the mentor feels sure that his green charges will work well with his trio of veterans.

The Milton High-Milton Academy engagement promises to be a thriller from beginning to end with the result in doubt until the final whistle sounds.

The private school youths usually emerge triumphant in this annual clash with their fellow townsmen from the public school, but the latter are much bigger than usual this year and may walk off with a victory.

Milton High presented one of the heaviest lines in schoolboy ranks in the opening game against Needham Saturday, which it captured. The forwards didn't work very well together, but Coach Yeaton can be counted upon to remedy this defect. The academy boys promise to have plenty of trouble raising group this afternoon.

Trade School opened its season in a most auspicious manner by mashing old Middlesex last autumn and is slightly favored to trim Watertown into camp today.

The intown school, however, will find Watertown a much stiffer proposition than the Coast eleven, which had only a few days' practice before the opening game. Coach Ward, new mentor at Watertown, has had his squad out but a few nights while and his eleven is in better shape for today's tilt.

Nobody realizes this any better than Harry Tilton, Trade's mentor, and he has impressed the fact upon his charges. Tilton admits his men looked formidable against Middlesex, but he will not let it entertain the notion that it is invincible till Watertown is taken into camp.

HARRY ROBERTSON HAS OGLETHORPE TEAM BUSY

Oglethorpe University, Ga., Sept 30.—Having put in a full week of hard training under the keen eye of Coach Harry Robertson, the Oglethorpe Petrels are rapidly approaching the scrimmage stage of their practice sessions. It is likely that the call to "shoulder pads and headgear" will be sounded before the end of the week.

Due to the fact that the Petrels are not opening their season until October 15, Coach Harry Robertson and "Nutty" Campbell, his assistant, did not report here until last Wednesday. Since that time the forty or more candidates for the Petrel eleven have had little if any rest.

Mounts - Selections - Prices

OPINION OF LEADING HANDICAPPERS

AT AQUEDUCT.

BEST—Love Me.	Jockey	Points
1—Charles B. Hall	F. Hicks	31
Inca		15
Black Gal		13
2—Seattle		27
Bull Run		16
Mallowy		15
3—Rip Rap		18
Fluchita		15
Candy Mag		18
4—Admiral		18
Son of John		15
Gamble		17
5—Mysterium		18
Hopa Gray		15
John Cavanagh		11
6—Iron Ken		31
Nell		19
Mirro Blanche 2nd		19

AT HAVRE DE GRACE.

BEST—At Havre de Grace.	Points
1—Fuze	18
2—Sweepers	18
Tales Melody	17
3—Sergeantown	20
Whirling Cloud	18
Lambertwood	15
4—St. John	18
Sandwich	18
Jacques	19
5—Fair Play	26
Bolero	18
6—Point of Clubs	18
Master Sweep	15
Realization	27
7—Fast Folks	19
Speedy Prince	15
Overlook	15
8—Three D	20
Davenport	19
Parchal	14
9—Cyzan	16.1
10—Long Joe	16.1

SIXTH RACE.

2—Just Folks	8-5
3—Worthmore, J. Craigmile	3-1
4—Overlook, L. Schaefer	3-1
5—Imperial, E. Keil	8-1
7—Speedy Prince, W. Smith	8-1
8—Geffroy, A. Dulcetti	5-1
9—Ruban Rouge, A. Hunt	15-1
6—Gayle	10-1

SEVENTH RACE.

8—Three D	4-1
6—Partner, J. C. Mercier	3-1
5—Offspring	3-1
1—Davenport, D. Emery	4-1
2—Federalist, G. Rudolph	4-1
3—Parchal, F. Farrar	7-1
4—The Archer, W. Harvey	15-1
7—Black Hawk, J. Mooney	20-1

TURF'S BEST BETS—Sergeantown, Admiral Attended.

St. John, Havre de Grace, Percentage.
Kentucky Billy Kerr, Mawhorn, Boss of the West, Woodbine.
SUPER SPECIAL—Dark Angel, Churchill Downs.
COLLYER'S SELECTIONS—Most probable winner—Fair Lark. Collyer's system horses—Just Folks, Nest parker—Furz, Tom Key, Boss of the West, to place.

Nurmi Suspended By Finnish A. A.

New York Sept. 29 (A.P.).—Paavo Nurmi famous Finnish runner, is at odds with his country's athletic authorities, according to word received here, and virtually under suspension because of his recent refusal to run at the International meet at Stockholm between Finland and Sweden.

The first punitive measure reported is refusal of a permit for Nurmi to participate in meets in a Fall at Paris and other continental cities.

GUY OZARK PROVIDES SURPRISE AT LEXINGTON

Lexington, Ky., Sept. 30.—The nine days' session of the trots ended here with a four-race program ten feature of which was the $4,000 free-for-all trot.

Only a trio started, and Guy Ozark, winner of the Walnut Hall Cup here last year, beat the $50 to $30 favorite Aileen Guy, setting the pace all the way in both heats.

PETE DE PAOLO AT ROCKINGHAM

Pete DePaolo and his teammate, Tony Guletta, have arrived at the Rockingham Speedway accompanied by a miniature army of mechanics and general helpers.

Pete's arrival was heralded as a sign of trouble by most of the drivers, for the Italian is known as a sure go-getter, when it comes to motor racing with the stakes high and competition keen.

However, the coming of DePaolo was welcome news to the boys, for wherever the foreign champion is to be found, there joy is sure to reign. Pete, always the life of any party, ready to play a prank on one of the gang, and equally ready to be the victim of someone's practical joke.

ENGLISH SOCCER TEAM AT NEW ENGLAND FAIR

Worcester, Sept. 30.—Lieutenant-Governor Frank G. Allen, representing Governor Fuller, members of the Worcester County Soccer Sports Fellowship and members and members of Governor's Council were guests of honor at the New England fair.

They were given a dinner in the big dining hall adjoining the agricultural building.

PROVIDENCE COLLEGE FIVE TO PLAY BROWN

Providence, R. I., Sept. 30 (A.P.).—A 16-game basketball list, which includes but two home games, one being with Brown University, has been announced by Graduate Manager John E. Farrell for the Providence College quintet.

The game with Brown will be the first ever played between the two colleges in that sport.

TERRIS TAKES LICKING FROM MARTINEZ

New York, Sept. 30.—Sid Terris leading contender for the lightweight crown, went out of his class to battle Hilario Martinez, Spanish welterweight, and in so doing took a bad beating.

The Spaniard was awarded the decision after ten fast rounds at the Queensboro Stadium.

WOBURN VETS TO HOLD AMATEUR SHOW OCT. 4

Woburn Post, No. 543, V. FF., will hold their first boxing tourney of the season Tuesday night, Oct. 4, at Lyceum Hall, Woburn, with the following classes: 112, 118, 124nd 147 pounds.

Entries close Monday, Oct. 3, with M. J. Kelley, 29 Chestnut ave., Woburn, Mass.

Somerset Eleven Challenges

The Somerset A. A. would like to arrange a game with any fast amateur team in the State away from home on October 9. Call John Armstrong, Liberty 2800, between 2 and 4 p. m., or write 69 Raymond ave., Somerville, Mass.

"Over 100 Stores in Principal Cities"

SARNOFF-IRVING

New Style Lines

Our Designers and color artists have made the new fall Colors and Styles sparkle with newness. Here you will find a wonderful showing that will make your choice a pleasurable hat treat.

$3.25 $4 $5 $7

SARNOFF-IRVING

EIGHT BOSTON STORES

14 Tremont St. 283 Washington St.
353 Washington St. 102 Hanover St.
606 Washington St. 218 Broadway, Chelsea
327 Union St., Lynn 2311 Washington St., Roxbury

At Aqueduct

FIRST RACE.

Horse.	Jockey.	Prob. Odds
Charles B. Hall	F. Hicks	3-5
Black Gal	S. Elder	3
Miss Boyd	S. Palumbo	8-1
Inca	McGovern	30-1
Parent	P. Ratti	10-1
Sleepy Time	G. Gotterup	10-1
Way, T	Bolger	10-1
Caron, C	Walters	12-1
Campo Bello		15-1
Golden Glow		15-1
Mob Law		20-1
Bedford Dream		20-1

SECOND RACE.

Apostle, C. Allen	3-2
Peter Fiz, W. Curran	4-1
Mollock	30-1
Cock Hill, K. Fowell	8-1
Mallwick, S. Heart	6-1
Hilton, D. McAuliffe	6-1
Bovard, C. Kesler	8-1
Germaine Chevrolet, F. Stevens	10-1
Commissioner Thomas, F. Caltess	12-1
Harade, H. Ratti	30-1

THIRD RACE.

Rip Rap, S. O'Donnell	4-5
Cindy Hop, P. Wells	8-1
Fleshits, M. Garner	4-1
Lobey, Jo. Fields	15-1

FOURTH RACE.

Sanford, L. Tator	6-5
Son of John, G. Fields	8-1
Gamble, M. Garner	5-1
Easy Money, J. McCoy	8-1
Reporter, F. Cotrone	10-1

FIFTH RACE.

Secora, L. Peter	15-1
Mysterium, W. Kelsey	3-5
Hoots Grey, F. Castelli	5-1
Terra Nova, M. Garner	3-1
The Diver, G. Fields	12-1
Manuscript	12-1
Sun Persian, F. Fisher	10-1
Kastlef, F. Wiener	10-1
El Kasidah, J. McCoy	10-1
Tea Service, S. O'Donnell	10-1
Millers, G. Watters	15-1
Callahan, D. McAuliffe	20-1
Crotty	20-1
Baldwin, Kelson	30-1
Shiffi, G. Fulpen	30-1

SIXTH RACE.

Brambina, K. Terce	3-1
Many Flows, T. Moran	5-1
Marie Blanche 2nd	4-1
Mike, G. Ross	15-1
Fulens	10-1
Love Me	10-1
Okay, H. Gotterup	5-1
Joe Swarp, R. Eden	10-1
Lolantha	10-1
Bridal, P. Ratti	20-1
Hodiah	15-1
Gallant, E. Duplessis	20-1
Fast Wind, F. Moss	20-1

CLOCKER'S REVIEW—Frank Andrews: Mayre; Take a Chance, Mawhorn.
GRAPHIC SELECTIONS—St. John, Havre de Grace; Rip Rap, Hawthorne.
LONG SHOT—Fulens, Havre.
BUCK WATSON—Jack of Clubs, Havre de Grace.

At Havre de Grace

FIRST RACE.

Pos. Horse.	Jockey.	Prob. Odds
12—Vespers		8-1
3—Palm Modesty, G. Arnold		8-1
7—Belko, J. Callahan		8-1
1—Memory, W. Harvey		3-1
9—Dazzle, D. Emery		15-1
11—Miss Flying, L. Schaefer		15-1
5—Belle Martin		20-1
6—Belle Keller		20-1
10—Running Brook, F. Bryson		30-1
8—Bling On, J. Tammaro		30-1

SECOND RACE.

11—Casting	8-1
12—Frank Andrews, L. Morris	15-1
4—Whizzing Cloud	3-1
7—Sad	15-1
3—Marmlaker	6-1
12—Mastherward	6-1
5—Sweepers, C. Jackson	8-1
8—Alley Cop	15-1
9—Blaze, D. Mercier	10-1
2—Ortaib, K. Hoffman	15-1
1—Venita	4-1
6—Miss Fayette	20-1
10—Peterite, J. Craigmile	20-1
13—Winsome	30-1
14—Maljha	30-1

THIRD RACE.

7—St. John, H. Richards	7-5
1—Sky J. Craigmile	4-1
8—Mrs. Ann	6-1
11—Highland Dance	8-1
12—Graceful, E. Hoffman	8-1
6—Tarquin, A. Bolcraft	15-1
10—Marsh, G. Ross	15-1
9—Donna Nona	30-1

FOURTH RACE.

1—Pony, E. Benbow	8-5
2—Miss Callahan	4-1
3—Mitsuchi, D. Arnold	6-1
4—Stitcher, L. Morris	6-1
5—Gem of the Ocean, D. Price	10-1
6—Golden Fair, Hoffman	12-1
7—Philosophy, O. Brown	15-1
8—Lucie Ann	15-1

FIFTH RACE.

8—Master Sweep, Moore	4-1
1—Realization, E. Hart	8-1
2—Mandor, L. Schaefer	8-1
3—Sole, Wilhelm	8-1
4—Culpepper, J. Callahan	8-1

COMPARE THESE SHOES

Side by Side In Our Stores

Actual photograph of original model for which we paid $11.65

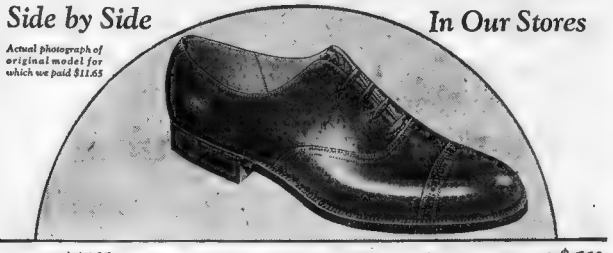

We Paid $11.65 for One of these Shoes. The Other is a Regal $6.60

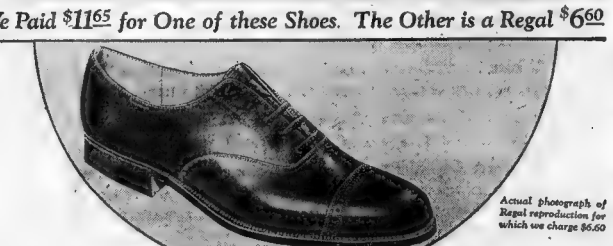

Actual photograph of Regal reproduction for which we charge $6.60

$11.65 Shoe Specifications Regal $6.60

	LAST	
Brogue		Brogue
Collis' Imported Calf-skin	UPPER LEATHER	Collis' Imported Calf-skin
Solid Oak	OUTER SOLE	Solid Oak
Bark Tanned Oak	INNER SOLE	Bark Tanned Oak
One-Piece Solid Leather	COUNTERS	One-Piece Solid Leather
Calf-skin quarter, 8 oz. Duck Vamp	LINING	Calf-skin quarter, 175 twill vamp
Stitched In	TOE BOX	Stitched In
Felt Lined	TONGUE	Felt Lined

All Styles All Leathers All One Price $6.60

REGAL SHOES

REG. U. S. PAT. OFF.

129 Summer St. (Men's and Women's)
569 Washington St. (Men's and Women's) Open Every Evening

ALL STORES OPEN SATURDAY EVENINGS

233 Tremont St. Cor. Stuart and Tremont Sts. (Men's Exclusively)

322 Washington St. Cor. Mifflin (Men's Exclusively)
99 Washington St. Cor. Elm St., Adams Sq. (Men's Exclusively)

Wrestlers Will Soon Start With Their Backs Against the Floor

EVENING AMERICAN SPORTS

SPORTS

Ruth the King
Most Popular Hero
Athletic Marvel

Bob O'Farrell
Took Tough Job
And Made Good

By NICK FLATLEY

RUTH MOST POPULAR OF ALL SPORT HEROES

GEORGE HERMAN RUTH, cudgelling himself up even with his home run record, won a cheer from every sport fan in the country. There never was a more popular hero in the history of sport in this far-flung land. That goes for Dempsey and John L. and Ty Cobb and everybody else.

Nick Flatley

When the news percolated that the Babe had cracked out his fifty-eighth, everybody, from the managing editor down to the office boy, began to chatter and buzz and watch the wire. And when he hit his fifty-ninth—the boys began to gargle their throats.

The phone started to ring.

"Did the Babe get another?" was the unanimous question.

The world is rooting wildly for young Mister Ruth to establish a new record, and that dynamic individual will probably respond. He has the habit of making good with the public, the main reason that he has such a large and enthusiastic public.

Babe Ruth, equalling that record made six years ago, proved himself a real superman. He has been knocking around baseball for a matter of fifteen years. He started out handicapped with a wild and somewhat roisterous disposition, and a trick knee that used to fold up on him, even when he was a kid.

Yet here he is, back better than ever, after hundreds of experts and authorities have been predicting his explosion and retirement for something like ten years. The Babe is no Sunday school model in these days of his athletic middle age. He wouldn't be popular if he was.

He has, however, the love of the game and the flaming desire to excel far beyond any other competitor sport has known, possibly excepting Cobb. Ruth will have to stop some time, of course. But when he comes along at the age of 33, after fifteen years of hectic diamond strife to have a real shot at a new record, it must be admitted that his finish isn't immediately in sight.

This final surge of the Bam will not put any particular joy in the hearts of the Pirates as they prepare for the world series. The big boy nearly wrecked the Cards a year ago with his prodigious swats. He's showing the way for a better team this Fall.

Ruth will make the coming world series the most colorful of them all. He will loom bigger than all the rest of the works. And he should. He has the stuff and the color to make each showing a solo performance.

HOME RUN RECORDS ARE BROKEN EVERY NIGHT BY THE VISITORS TO THE EVENING CLUBS.

"I'd like to make the big leagues,"
The rookie pitcher said.
"But I'm afraid that if I did
This Ruth would knock me dead."

BOB O'FARRELL DID WONDERFUL JOB WITH CARDS

WHEN the baseball laurels are distributed for the season, a hefty bunch should be draped around the sun-burned brow of Robert O'Farrell, manager of the St. Louis Cardinals. That team has just fallen out of the pennant chase, apparently, but the fact that it remained in until the last few days is a wonderful tribute to the personal genius of Robert.

He took over the team under handicaps that would have curdled the heart of a less courageous individual. Rogers Hornsby had established himself a demi-god in St. Louis. He won the first pennant that city ever knew, and then steered the Cards on to World Series glory.

When Rogers was canned, the village turned against the team. And feeling is real and earnest out that way. The new manager was a jagged goat before he had any chance to show. The Cards bogged down in early season, and Bob was panned and jeered.

He stuck to his job, though, and brought the team back. The boys were beginning to cheer for him.

Then Tommy Thevenow broke an ankle. Tommy was the reason the Cards won in '26. He was a great shortstop, who made a fine team out of a staggering aggregation. When he passed out, almost any manager would have tossed up the sponge.

Mister O'Farrell did not quit, though. He stuck to his job, drove his team into the race and nearly collected. He took over a tough job with a grin, and more than made good, despite more trouble than a new traffic cop causes.

He certainly was the most valuable something or other of the 1927 campaign.

HOMAGE TO THE KING

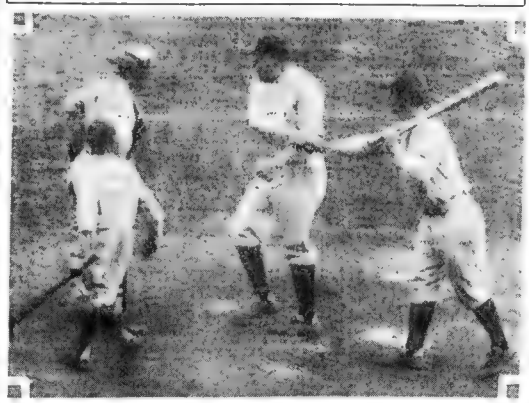

GEHRIG CONGRATULATES RUTH

The above photo shows Lou Gehrig, crown prince of home runs, paying his tribute to the king as Ruth crossed the home plate after hitting his 59th and record-tying homer.
—Verne Photo.

HEENEY CHOICE OVER MALONEY

New York, Sept. 30—Jimmy Maloney will attempt to rehabilitate himself and again insert the boot in the good standing of the fans when he meets Tom Heeney, giant New Zealander, in the main attraction of ten rounds at Madison Square Garden tonight.

There's no two ways out of it for the Boston Irishman. If he loses a knockouts at the hands of Jack Sharkey, the quick-on-the-trigger Georgia Gladiator, the Irish boy will be heavily docked in the public esteem. If he defeats Heeney, one of the heavyweight favorites, he will have to be considered a real contender.

The New Zealander has been established as a 5 to 8 favorite, but the betting experts the odds are about to change. Any one of the three possible results of the fight will cause a surprise.

GENE TUNNEY APPLIES FOR $500,000 POLICY

Hartford, Ct., Sept. 30—Gene Tunney, former heavyweight champion of the world, [illegible] Travelers Insurance Company of Hartford [illegible] $500,000 life insurance policy, having been made a [illegible] upon. When the champion [illegible] confirm the report [illegible] Tunney [illegible] fighting is a thing of the past, it is [illegible] carded.

RED SOX FINISH UP TOMORROW WITH 2 GAMES

Philadelphia, Sept. 30 (A.P.)—Today's schedule of games between the Boston and Philadelphia Americans has been cut [illegible] to permit double-header to be played tomorrow [illegible] the latter's [illegible] in Philadelphia.

How Ruth Made and Equaled Record

1927 RECORD.			1927 RECORD.		
Date.	Pitcher and Club	Men on Base	Date.	Pitcher and Club	Men on Base
1—April	16, Hurtis, Philadelphia	0	1—April	15, Rhodes, Philadelphia	0
2—April	7, Russell, Boston	1	2—April	24, Wathers, Philadelphia	0
3—April	21, Moore, Philadelphia	1	3—April	24, Thurston, Washington	0
4—April	22, Rommel, Washington	0	4—April	29, Harriss, Boston	0
5—April	25, Johnson, Washington	0	5—May	1, Quinn, Philadelphia	1
6—May	1, Zachary, Washington	0	6—May	1, Walberg, Philadelphia	1
7—May	5, Erickson, Washington	0	7—May	10, Gaston, St. Louis	2
8—May	7, Johnson, Washington	0	8—May	11, Severs, St. Louis	1
9—May	9, Middleton, Detroit	1	9—May	17, Collins, Detroit	0
10—May	12, Dauss, Detroit	1	10—May	22, Kerr, Cleveland	1
11—May	14, Bagby, Cleveland	2	11—May	24, Thurston, Washington	0
12—May	15, Lisle, Cleveland	0	12—May	24, Thurston, Washington	2
13—May	25, Shocker, St. Louis	2	13—May	29, MacFayden, Boston	0
14—May	29, Beebe, Philadelphia	0	14—May	30, Walberg, Philadelphia	0
15—May	31, Zachary, Washington	2	15—May	31, Quinn, Philadelphia	1
16—June	1, Davis, St. Louis	0	16—June	3, Whitehill, Detroit	0
17—June	10, Rhoads, Cleveland	0	17—June	7, Thomas, Chicago	0
18—June	11, Middleton, Detroit	2	18—June	11, Buckeye, Cleveland	1
19—June	12, Sutherland, Detroit	1	19—June	11, Buckeye, Cleveland	0
20—June	13, Hasbe, Detroit	0	20—June	11, Buckeye, Cleveland	0
21—June	14, Plimlee, Detroit	1	21—June	12, Lisle, Cleveland	0
22—June	14, Dauss, Detroit	1	22—June	16, Zachary, St. Louis	1
23—June	26, Myers, Boston	0	23—June	22, Willse, Boston	0
24—June	28, Thormahlen, Boston	1	24—June	22, Willse, Boston	1
25—June	28, Johnson, Washington	1	25—June	30, Harriss, Boston	1
26—June	29, Mogridge, Washington	1	26—July	4, Ehmke, Washington	0
27—June	29, Reilly, Boston	0	27—July	8, Whitehill, Detroit	2
28—July	1, Russell, Boston	0	28—July	8, Holloway, Detroit	1
29—July	2, Myers, Boston	1	29—July	8, Holloway, Detroit	2
30—July	3, Hoyt, Philadelphia	0	30—July	12, Shantz, Cleveland	1
31—July	11, Kerr, Chicago	1	31—July	24, Thomas, Chicago	0
32—July	12, Davis, St. Louis	2	32—July	26, Gaston, St. Louis	1
33—July	12, Davis, St. Louis	0	33—July	26, Gaston, St. Louis	0
34—July	20, Caldwell, Cleveland	2	34—July	28, Stewart, St. Louis	1
35—July	20, Caldwell, Cleveland	1	35—July	28, Stewart, St. Louis	1
36—July	28, Cole, Detroit	1	36—Aug.	5, Smith, Detroit	0
37—July	29, Lindsey, Cleveland	0	37—Aug.	10, Zachary, Washington	2
38—July	30, Caldwell, Cleveland	2	38—Aug.	16, Thomas, Chicago	0
39—Aug.	6, Hilmi, Detroit	2	39—Aug.	17, Connally, Chicago	0
40—Aug.	7, Welch, Chicago	1	40—Aug.	20, Miller, Cleveland	1
41—Aug.	8, Bean, Cleveland	0	41—Aug.	22, Shantz, Cleveland	0
42—Aug.	10, Berg, Chicago	1	42—Aug.	27, Severs, St. Louis	1
43—Aug.	11, Levsen, Philadelphia	2	43—Aug.	28, Wingard, St. Louis	1
44—Aug.	12, Hoyt, Philadelphia	0	44—Aug.	31, Welzer, Boston	0
45—Aug.	13, Welch, Chicago	1	45—Sept.	2, Walberg, Philadelphia	0
46—Aug.	14, Faber, Chicago	2	46—Sept.	6, Welzer, Boston	2
47—Aug.	23, Caldwell, Cleveland	1	47—Sept.	6, Welzer, Boston	1
48—Aug.	24, Caldwell, Cleveland	1	48—Sept.	6, Russell, Boston	1
49—Sept.	2, Erickson, Washington	1	49—Sept.	7, MacFayden, Boston	0
50—Sept.	3, Schacht, Washington	2	50—Sept.	7, Harriss, Boston	1
51—Sept.	5, Karr, Boston	0	51—Sept.	11, Gaston, St. Louis	0
52—Sept.	7, Pennock, Boston	1	52—Sept.	14, Hudlin, Cleveland	1
53—Sept.	8, Rommel, Philadelphia	0	53—Sept.	15, Shantz, Cleveland	0
54—Sept.	9, Naylor, Philadelphia	1	54—Sept.	16, Blankenship, Chicago	0
55—Sept.	13, Bayne, St. Louis	1	55—Sept.	18, Evans, Chicago	1
56—Sept.	25, Shocker, St. Louis	1	56—Sept.	21, Collins, Detroit	0
57—Sept.	26, Uhle, Cleveland	1	57—Sept.	22, Holloway, Detroit	1
58—Oct.	2, Fullerton, Boston	1	58—Sept.	27, Grove, Philadelphia	1
			59—Sept.	28, Jacobs, Washington	0
			60—Sept.	29, Hopkins, Washington	1

Bouts Last Night

By The Associated Press

New York—Ruperto Martinez, Spain, defeated Red Terry, New York, 10. Milton Cohen, New York, won on a foul from Davy Abad, Panama, 1.

Scranton—Eddie Reed, New York, knocked out Lew Mayer, Baltimore, 1.

Dayton, Ky.—James Bachler, Los Angeles, knocked out Carl Schandel, Indianapolis, 1.

Pittsburgh—Jack La Grey, Jeannetown, Pa., defeated Johnny Melo, Detroit, 10.

Culver City, Cal.—Willie Davies, Charleroi, Pa., beat Freddy Imperial, Los Angeles, 10.

Pasadena, Cal.—Johnny Lamar, Los Angeles, defeated Joe Diez, Cuba, 10.

BASEBALL WRITERS TO MEET OCTOBER 8

[illegible] Ward, sports editor of the Boston [illegible], president of the Baseball Writers' Association of America, has issued a notice that the annual meeting of the association will be held in Boston on October 8. [illegible] the meeting [illegible] the Copley-Plaza [illegible] in Philadelphia.

Race to Decide Dirt Track Champ

Washington, Sept. 30 (A.P.)—To determine the official national dirt track speed champion to succeed Peter [illegible] of the American Automobile Association [illegible] will be held at Langhorne, Pa., [illegible] Saturday, October 8, it was announced today by the contest board of the A.A.A. [illegible] Pennsylvania Speedway [illegible] Langhorne

Harvard Scrub Players Get Knox Coaching and Knocks Scrimmaging

EVENING AMERICAN SPORTS

CURTAIN RISES ON FOOTBALL

Harvard, Boston College and Tufts Play Opening Games Tomorrow

By STED CHANDLER

Three local football teams open their season in Greater Boston tomorrow, while the fourth outfit, with one game already behind it, marks time for another week. Harvard plays Vermont; Boston College entertains a southern visitor, Duke University of North Carolina; and Tufts opens against Lowell Textile. Boston University, however, is inactive.

Interest centres on the Harvard-Vermont game, as it is the first of any importance on the Crimson schedule. Harvard is expected to have a Major Crimson team, but Coach Fuller and his associates have not been known to take liberties with opponents, and it is not expected to have much trouble with Vermont, a team that has not yet played a game this season.

Neither Harvard nor Vermont has had any practice scrimmages with outside opposition, and both elevens will enter the game with a number of changes in the lineup. The Crimson will start with Captain Bill Hubbard at quarterback, Bob Fisher and Bill Hubbard at halfbacks, Bill Bell at fullback, and Bill Hubbard, Bill Bell, Bill Hubbard, Bill Bell, Bill Hubbard, Bill Bell,

Babe Ruth Can Now Repeat Monte Cristo's Words 'The World Is Mine'

EVENING AMERICAN SPORTS

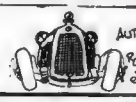

DEFENSE IS BIG FACTOR

Pirates and Yankees Have Shown Very Tight Baseball All This Season

By NICK FLATLEY

Defensive errors have decided the last two World Series.

Roger Peck had a fluttery spasm in 1925, and the Pittsburgh Pirates thereby licked the Washington Senators.

Bob Meusel muffed a fly ball in the crucial game between the Yanks and Cards a year ago, and so the title, as baseball's biggest money prize is called, went to St. Louis.

Consequently it is fairly easy to deduce that defense plays its large part in these golden classics. A team that is practically 100 per cent on the defense will almost invariably lick an outfit that is woobly and a-cow in the fielding end, no matter what the other qualifications.

Two great defensive collections meet when the Yankees and the Pirates collide next week. Look them over man for man and you find that they're closer than a couple of storybook Scotchmen.

There's mighty little to choose, and the edge which the Pirates have, is thinner than a cigarette paper. Both clubs have been perfectly seasoned for the impending engagement, the Yanks by a two parade along the pennant trail; the Pirates in the various crises of one of the oldest races in all large league history.

STARTING with the outfield, and presuming that Babe Ruth plays left, the well known Sultan has it all over Clyde Barnhart. The Bam can cover more ground, has a surer pair of fists, the surest there are, and can throw the ball like a bullet to any old base. Ruth, a great hitter, is also a great outfielder, while Barnhart is by no means a star.

Things are much closer in center. Here little Lloyd Waner, playing his first big league year, has a slight advantage over Combs because he can throw a little better. That's all, though. In other respects, the pair are as alike as two peas—fast, real ball hawks who kill off base hits with daily nonchalance.

The situation in right is much the same. Here the Pirate Paul Waner, uses slightly above Bob Meusel, but very slightly. Paul's a bit more fleet of foot. He has remarkable speed and some of the most brilliant outfield work in the game. Meusel is not colorful, but he can go get them, and has the finest arm in the league.

BABE RUTH'S wide superiority is just about balances the superexcellence of the remarkable Waner boys and rating the outfields is just about a case of tossing a coin and taking your choice. With Meusel in there, the Pirates would look much stronger, but as Donie Bush benched him, and then proceeded to go on for a pennant, that minus can hardly enter series discussion.

The infields are just about a fifty-fifty proposition, also. Traynor and Wright at short and third, outclass Koenig and Dugan, while Lazzeri and Gehrig, on the other side of the diamond, shape up better in a fielding way than Grantham and Harris.

Traynor is one of the greatest infielders of modern baseball, the best third baseman who has come along since Jimmy Collins. There's no comparison now between him and the aging Dugan, although Dugie is still smart and knows all the tricks. Koenig has been a great ball player, but he's not quite as wide a ranger as Wright. Both are fine shortstops, with a tendency to inject an error every now and then.

Tony Lazzeri at second is a real fielding star. He does everything easily and naturally and gets to hits that look impossible to handle with no show of effort. Grantham is a good fielder, and fast, but not at all as steady or brilliant as his rival.

Gehrig isn't the greatest first baseman in the world in a thinking way, but mechanically he's mighty good, faster and more shifty than Joe Harris. Joseph is keener, but he hasn't the physical equipment of the Columbia hero.

TRULY we convince ourself that in the matter of cutting off hits and snuffing runs, the Pirate and Yankee teams are on a par, both in the infield and outfield. The balance of fielding power would seem to rest with the catchers.

And here the Pirates have the call. To our way of thinking, the Pittsburgh pair, Earl Smith and Johnny Gooch, are better backstops than Benny Bengough or Pat Collins of the Bumbling Bing. Gooch is a finished performer in the receiving role and Smith's wife awkward and uncouth, has a good arm.

HE CAN TOSS THEM

WILSON IS GOOD FOR 14 POINTS

And if this is true Bob Wilson, the Purdue University passer, shown in this picture, is likely to cause Harvard some trouble in the Stadium a week from tomorrow.

AL MELLO FIT TO WIN TITLE

Al Mello, Lowell's young welterweight, is in top form for his coming battle with Meyer Cohen for the New England welterweight championship, to be held at the Arena Monday night under the direction of the Suffolk A. A.

Fighting regularly, training always, young Mello has regained the sensational form that catapulted him to the top in a few hurried steps. He has had enough experience to send him against any welterweight in the land on even terms, and on Monday night, he will be a slight favorite to snatch the New England welterweight crown from the brow of Cohen.

The bout will head a card of 10 rounds. The ten-round semi-final for the New England middleweight championship, will bring together Bob Lowers, veteran scrapper, and Jimmy Sears, hard-punching East Boston boy. An eight-rounder is being made by Tom Goodwin, and in the three six-rounders the following boxers will be paired: Charlie Donovan, Dorchester, vs. Eddie Davis, South End; Phil Goldstein, New York, vs. Johnny Moore, North End; Joe Barlow, Roxbury, vs. Joe Costello, South End. The opening four-rounder will be between Bernard Barde of Dartmouth and Ray Cuskey of Chelsea.

Babe Will Have to Hit 'Em Hard Here

Pittsburgh, Pa., Sept. 30 (A.P.)—There will be no "cluck" home runs scored in that part of the World Series played on Forbes Field, the Pirates' home ground, if any of the series is played there at all.

The field's seating capacity is 36,500. That will be augmented by the erection of 4,000 bleacher seats erected outside the field but above the level of the left field fence, Barney Dreyfuss, president of the Pittsburgh Club, announced.

The playing field, one of the largest in the major leagues, will be left untouched, he said. Permission to erect the new seats was granted by the city yesterday.

55 POLO PONIES BURNED TO DEATH AT DAYTON

Dayton, O., Sept. 30 (I.N.S.)—Fifty-five polo ponies and fine saddle horses were burned to death in a fire tonight thought to have been caused by a short circuit which destroyed the stables of the Dayton Country Club, near here, today. Only fifteen animals were saved, and the loss, including the buildings and equipment, is expected to reach $300,000.

JOHNSON RAPS LANDIS AND WHITE SOX

Chicago, Sept. 30 (A. P.).—Ban Johnson, who has resigned as president of the American League, issued a statement today criticising the attitude of the Chicago White Sox and the office of Commissioner of Baseball Landis.

Johnson said he wished to issue this statement in fairness to his Association's club owners.

"As a matter of simple justice to them in view of certain statements to the contrary appearing in the press, it should be said that seven of the eight club owners of the American League have continued to function with the league headquarters during the period between their presidents tender of his resignation early in July and the taking effect of that resignation as was agreed upon.

"The only club that has given evidence of deliberate attempt to embarrass the league, as conducted from headquarters, has been the Chicago organization, which might have been expected to grasp at such an opportunity since it has been almost continuously out of step with the majority of the league for a period of years.

"The childish spite and rebellion on the part of the Chicago club has been matched, if even outdone, by petty actions of the office of the commissioner of baseball. That office, not the American League headquarters, has ceased to function insular as conduct of mutual relations as provided for in their agreement are concerned. In a manner that would be amazing, were it not what might be expected of one of the mental quirks of the commissioner himself.

"But let it be repeated, seven clubs of the eight in the league have had the good common sense and business intelligence to maintain their ordinary relations with their presidential office resulting, it seems, that their own interests demanded this much as having been prompted by a spirit of fair sportsmanship, whatever differences of policy may have led to the impending severance of relations of so many years."

President Johnson would add nothing to the statement, saying that it spoke for itself. He was not certain as to the date of his retirement, which depends, he said, on how long it takes him to wind up the league's business.

BASEBALL

National League

STANDING OF THE CLUBS.

	Won	Lost	P.C.
Pittsburgh	90	58	.608
St. Louis	89	59	.601
New York	86	61	.585
Chicago	85	62	.578
Cincinnati	73	77	.487
Brooklyn	69	79	.466
BOSTON	67	80	.456
Philadelphia	51	96	.347

GAMES TODAY

Philadelphia at Boston, 2 p. m.
Pittsburgh at Cincinnati.

YESTERDAY'S RESULTS.

Philadelphia 7, Boston 1.
Cincinnati 3, St. Louis 8.

American League

STANDING OF THE CLUBS.

	Won	Lost	P.C.
New York	108	44	.711
Philadelphia	90	67	.573
Washington	86	67	.556
Detroit	83	70	.537
Chicago	66	86	.443
Cleveland	65	84	.436
St. Louis	57	91	.385
BOSTON	51	101	.336

GAMES TODAY.

Boston at Philadelphia.
Washington at New York.
Detroit at Chicago.
Cleveland at St. Louis.

YESTERDAY'S RESULTS.

Boston 6, Philadelphia 1.
New York 13, Washington 4.
Cleveland vs. St. Louis: rain.
Detroit vs. Chicago: rain.

Want to sell your home? A Classified Ad in the Boston American will sell the house to the right buyer. Phone your Classified Ad to Liberty 6000. Ask for an Ad-Taker.

FOOTBALL

by Major Frank Cavanaugh

(Copyright, 1927, by King Features Syndicate, Inc.)

IN my preceding article, I told something of the trials and tribulations of the players, coaches and football public, due to the meddling of the central board. The changes in the rules are even more deplorable when it is remembered that practically every authority on football in this country agreed that the game as played in 1924, 1925 and 1926 was practically perfect.

The few exceptions taken to the rules during those years, were concerning minor details, as, for instance, a more clearly defined stop before the ball was put in play, i. e. shift legislation, or the place which the point after touchdown should be scored from.

The rules, as promulgated by the Central Board for the year 1927, have certainly modified the game as it was played during the preceding three years. Whether for better or for worse is a matter of opinion.

To my mind, these changes seem to show the way the wind is blowing. I mean, that I think that the Central Board, in its latest set of rules, shows its hand or at least the hand of the mysterious persons who are keeping it in power. They are not satisfied with American football. They want to change it. Why?

THE new rule on the lateral pass, the placing of the goal posts ten yards behind the goal line, and the calling of a fumbled pass a dead ball, all show a definite trend toward a different game. The shape of the field has been changed by this new placing of the goal posts as "to avoid possible injuries and interference with the pass and to make the forward pass more free and open and more effective."

Well, made in passing, I might say that for quite some time they have been tampering with the point after touchdown, and have succeeded only in bringing good kickers up to a very poor degree that they miss but one out of ten a year.

However, in these changes I think the Rules Committee intended much more than to simply curb the good kicker. They also must have intended other things than simply preventing injuries.

IT is argued that the game may be speeded up by the new rules. Well it may be, but it will be at the expense of its distinctive character. They will rob football of the very things that have made it the great American game that it is and as some people in New England claim what they have wished for a long time—an internal and football match.

To do this, the game of either of the English college or the American college, would have to be changed so as to insure real contests. The English game is, to put it mildly, pretty well ruined by the kick and catch-as-catch-can style of play. I suppose we ought to be thankful that they are going ahead revising the game gradually, instead of springing a warning. Maybe they want to give the rest of the sports a chance to take up cricket or ping-pong, for which consideration I duly thank them.

TO those not very well acquainted with the workings and machinations of the rules committee, it would seem that any efforts toward revising as successful a game as football, could be rather closely applied to the bud, by experts, or else by the Coaches' Association of the different clubs, members of which have already seen fit to express their disapproval of the new rules. Remember, however, that neither the Coaches' Association nor the different clubs' members have any voice in the rules committee. True enough a few of both, also on the latter have the opportunity to send in their suggestions

TWO comic pages every day. Full of the funniest of "funnies." A great treat for the kiddies by the cleverest artists.

Magazine Page

A New Name for Corkscrews

THE first corkscrews seen in Palestine were taken there by a Yankee trader. Etched on them was "Pat. August, 1858. The natives took this for the name, and today when a man wants a corkscrew in Palestine, he asks for a "Patang."

Big Interest in Martha Lee Cooking School

By MARTHA LEE

AN INVITATION is extended to every woman's club of New England, the women's branches of fraternal orders and to the various women's church societies to attend the Martha Lee Cooking School to be held next week [illegible] and the Boston Sunday Advertiser in the grand ballroom of the Hotel Statler.

The school opens Tuesday afternoon at 2:30 o'clock [illegible] continued through Friday afternoon with special demonstrations and lectures daily.

A notable [illegible] culinary authority, Mrs. Jessie [illegible] will assist Miss Lee [illegible] for the week includes new points in cookery, interesting demonstrations of new kitchen equipment and preparing of dishes at every hour and a free question and answer service to the women of New England in their housekeeping problems.

Mrs. Crabtree has all [illegible] bands of women in clubs and societies and with Martha Lee [illegible] enthusiasm of Greater Boston [illegible] tend in groups and [illegible]

Advertisement

There's magic in the words—

A good cup of coffee! **There's magic in the very words! Steaming, fragrant coffee, richly creamed to mellow deliciousness, is one of the big joys in life.**

But bottled cream certainly is expensive. Lots of families think they must get along without cream—and every cup of coffee they drink brings real disappointment.

Don't be disappointed! *It isn't* necessary—even when economy must be carefully considered. For Standard Sweetened Condensed Milk will cream and sugar your coffee to perfection—give it the rich, heavy, velvety body, the golden color and smooth, mellow flavor you long for—*at one-half the cost of separate cream and sugar!*

It's true! Millions of delicious cups of coffee testify to it every morning. Yours will tell the same pleasant story tomorrow morning—if you buy Standard Sweetened Condensed Milk today!

Here's the secret: Standard Milk is a smooth, heavy blend of pure, fresh, full-cream country milk (from which most of the water has been removed) and finest sugar. Removing the water gives *more than double richness.* Blending in the sugar gives the smoothness and body you find in heavy cream . . . and makes the flavor more tempting.

Get this milk today from your grocer. Not only for finer coffee—but for finer cooking, as well. Whenever a recipe calls for milk and sugar, Standard Milk is the milk to use. It gives extra richness, smoothness, creaminess. Keep it on hand . . . There's no waste to it! It keeps fresh, pure and rich for days after the can is opened—even without ice.

LIFE OF THOMAS A. EDISON

(Authorized by Mr. Edison)

Text by Arthur J. Palmer
Drawings by Frank Kuchenmeister

Before Edison began his experiments in the moving picture field several attempts were made to produce "motion" pictures with ordinary cameras. The most serious of these was made by Edward Muybridge, in 1878. He set up several cameras on a rail of a trotting track. These were "snapped" by the horse striking [illegible]

In 1887 the idea occurred to Edison that he could make an instrument that would do for the eye what the phonograph did for the ear. In his mind he pictured the possibilities of combining both instruments so that singers and musicians long dead could be "seen" and heard at the same time all over the world

In the earliest attempts to make real moving pictures, using one camera and many negatives instead of one negative to each camera, the photographs were arranged in a spiral on a cylinder. This cylinder was about the size of the wax cylinder phonograph record of that time. Edison is shown here experimenting with one.

While Edison was experimenting with his moving pictures the film negative with which we are all familiar today, was being developed. Edison saw in this the solution of his problem. It was a very light body of tough material on which thousands of photographs could be made at a rapid rate *Continued 2 tomorrow.)*

Do You Know That---

To be present at the golden wedding of her son was the unusual distinction enjoyed by Mrs. Martha Stone, mother of Clarence Stone, of Royalston, Mass. Of all the happy throng which viewed the Stones during the day of celebration none took greater pleasure in recounting the memories of years ago than Mr. Stone's mother, who is ninety-six years old.

Typewriters are now made with medical keyboards and mathematical keyboards for special use.

To prevent jam going mouldy on top, soak the parchment round in milk.

Methylated spirit and whiting will remove any marks and give a brilliant polish.

MIRRORS
Framed and Unframed
Mail orders solicited
Prices designed to suit the pocketbook of every home
BOSTON MIRROR CO.
MANUFACTURERS & WHOLESALERS
129 Portland Street
At All Good Dealers

Correct Manners

By MRS. CORNELIUS BEEKMAN

DEAR MRS. BEEKMAN: For several years I have [illegible] interesting [illegible] many girl friends coming to stay quests, but it is [illegible] come to you at this time for some help.

I have a [illegible] several [illegible] and I am [illegible] have been [illegible] the [illegible] and how he is [illegible] young lady whose [illegible] is [illegible] for me to make [illegible] I don't [illegible] to time the [illegible] a restaurant [illegible] country for dinner. Now [illegible] Mrs. Beekman would it be [illegible] for me to invite a young man [illegible] dinner with [illegible] [illegible] [illegible]

NO woman can afford to miss these magazine pages. Here you will find household information of great value, a wonderful article by an eminent physician, important advice on matters of etiquette by a woman who knows and fashion hints fresh from Paris.

Fiction Page

This Day in Our History

THE Continental Congress, after a two-days' session at Lancaster, Pa., moved to York, Pa., on September 30, 1777. The British Army had captured Philadelphia the day before and Congress was forced to move twenty miles west for safety.

Becky by RAYNER SEELIG

A Real Drama of Intrigue in Boston Theatrical Life After Curtain

CHAPTER 17.

SO, all unconscious of the scene that Dan Scarlett was enacting in another part of the city, Becky and Estabrook faced each other in Becky's dingy bedroom.

There was a little silence following Estabrook's remark, which Becky took up by saying pointedly: "I should think you'd a been taught to wait until you got an answer when you knock on a lady's door."

"I was," he replied, trying to ignore the peeling wall paper with its blotches of maroon and yellow, "but I was afraid it wouldn't come, and I wanted to see you."

Becky hitched up her dress and got off the bed. "Well," she returned, planting small fists squarely on her hip bones, "here I am. You see me. What do you want?"

"You," answered Estabrook. "Shall we have it together?"

"I have some liver sausage and a roll, and maybe the lady that lives next door could furnish a pickle. Shall, huh?"

Estabrook flung up his hands.

"Stop talking that way, do becky! I know I was rotten this morning, but I want to be forgiven, even if I did behave badly."

"Just true to type. Nothing out of the way in that. Here's me who want a fool Dan, and I guess I can take my cue as well as the next one. I guess anyway I should have known from the first that I was shooting over my head when I fell for a—for you."

She took a cigarette out of a paper package, lighted a match on the sole of her shoe, and, with the cigarette in the corner of her mouth, went on iron cally:

"All the same, it teaches me a lesson. I've been sorta up in the air myself about some folks. Boys that couldn't keep straight, people that got drunk, and all that. I had the idea that if I kept clean and do right I was as good as anybody. At my hours I've been tipped off as to how you nice men feel about a girl like me, and once the fog cleared from a gentleman, and once it came from—well—never mind about that."

Becky took the cigarette out of her mouth, regarded the burning tip solemnly, replaced it, and puffed through a cloud of smoke.

"You know right enough I fell for you last night, Johnny," she said. "The minute I saw you I did, and, in a sort of way, I had already signed your long before I even spoke to you. Well, I understand now how silly of me it was. I am decided I must seem to you, just a little no account kid. All the same," she concluded in a stronger voice, "just because my name's not in the social register or anything like that, you can't come around here with your superior airs. You gotta keep away, see?"

"Is that all?" Estabrook enquired.

Becky stared at him. "It ought to be enough to hold you."

"Becky . . ."

"Go away," she said, thickly.

Estabrook took a step forward and suddenly to his own utter astonishment, found himself on his knees beside her.

"Becky," he whispered, "Becky, forgive . . ."

Her answering voice was roughly discordant.

"Get up . . . " she cried. "Get up . . . don't do that. Don't you know that's my place, not yours? Oh Johnny . . . Johnny . . ."

She was on the floor beside him, her arms about his neck, his lips against the soiled crepe of her blouse.

So January passed, blue, cold, crystal clear.

Yet concealed, smothered like unwanted fires, those fears burned in deeply, unconsciously—those fears that were so human, so unfair, so natural and so terribly devastating.

For Becky never quite rid herself of the terror Scarlett and her past life had inspired: the terror that Estabrook looked down upon her. More than anything she wanted his honor, his respect, and for all her virtue these two could only be gained by the offer of his hand in marriage. So, as the weeks rolled past and the final word remained unspoken, doubt began to dig a grave for Becky's happiness, although her lips still smiled bravely for Estabrook.

His friend Hildebrand, who had been the admirer of Miss Durfee—star of the revue in which Becky appeared—confessed to Estabrook that he had only succeeded in recovering his letters to the actress by the payment of a large sum of money. Blackmail—or unheard of scandal. And Hildebrand, all unweeping as he told his story, hit the cause of all his trouble to Becky's seeming chorus girl instead of himself. He ended up with a petition to Estabrook to keep away from them.

Meanwhile Becky still played in the successful revue, and was even given a number of her own, an eccentric dance and a rather moving centre song. But for all that, remained part . . . [illegible] . . . ark Plaza. I walked . . . [illegible] . . . of two afternoons she strolled . . . [illegible] . . . giggled beside the pretty . . . [illegible] . . . per Hotel.

And Violet, regarding Becky now with pity rather than animosity, . . . [illegible] . . . ing accounts of . . . [illegible] . . . her parties as would have greatly astonished Boston. Already . . . [illegible] . . . Lafe's book, . . . [illegible] . . . I was . . . [illegible] . . . per tasks.

Dan Beal, but was still retained a most minute interest in . . . Miss McCloskey's . . . [illegible] . . .

Copyright, 1927, King Features Synd., Inc.

Tomorrow—Becky meets her sweetheart's sister in the Brookline mansion

Estabrook, Amazed, Found Himself on His Knees Before Her

Estabrook found himself on his knees.

Their arms about each other, they sat clasped closely.

Dan Scarlett wrote Becky that he was going away.

Woodrow Wilson's Personal Power Recognized by His College Mates

Continued from Page 17.

wins. All along he makes a strong impression of power upon his fellow students. One of them remembers that "he steadily grew in the estimation of his fellow members and in fact recognized as the best debater in it—always with full and ready knowledge of the question and with unequalled facility in clear expression. He was especially effective in extemporaneous debate."

ORGANIZED DEBATING CLUB.

But even this training was not sufficient. He wanted more debating and moreover, since he had become profoundly interested in the British parliamentary system, he wanted to make a laboratory test of it. We find him, therefore, organizing a Liberal Debating Club among a group of his classmates.

The constitution, written out, indeed entirely composed by young Wilson himself, is still in existence. "The society shall be known as the Liberal Debating Club and shall be founded upon the fundamental principles of Justice, Morality and Friendship . . .

"The members of this club shall form a brotherhood and shall be expected to assist and encourage one another in every possible way." The officers were: Charles Talcott, of New York, president, and Thomas W. Wilson of North Carolina, Secretary of State. The Secretary of State was Prime Minister, with far more powers and responsibilities than the president. Bills were to be presented and debated and the Secretary of State and his "government" could be "sustained" or "turned out" exactly as in the British Parliament.

The club had a vigorous life and even collected quite a library, including, somewhat paradoxically, shakespeare's plays, which were sometimes read aloud and discussed.

It was not only as an orator and debater that he sought to prepare himself, the speaker must also "know the word of men and affairs." We find him, therefore, following ardently the political events in his own country and in Europe. He read persistently the best news papers and the most thoughtful magazines—"The New York Evening Post," "The Nation" and the best English journals. His essays of the time have often a topical reference that shows how fresh and clear his knowledge was of "the world of men and affairs."

His interest is never merely in the news, nor yet in the personalities of the leaders, though leadership was of his supreme concerns, but in ruling to hammer out the methods [illegible] . . . [illegible] . . . [illegible] . . .

COOK-COOS

by Tel Cook

Copyright 1927, by Los Angeles Examiner—Reg. U. S. Patent Office

Texas . . . men are still men out in Montana. A casual glance at the Kalispell Pilot reveals this—

"W. L. Joyal took a shot at Pete Lavelle Friday night on Main street. If a intentions were good to let daylight through Pete, but his aim was poor. The bullet mushroomed on a cement block in the Silver Dollar front, leaving an indelible record of poor marksmanship."

• • •

And this—

The Oklahoma Kid, known locally by no other name, is on crutches again. The shooting took place Monday. Len Shannon, who is accused of shooting "the Kid," left by a rear window from the hotel, and hasn't been seen since.

• • •

Traffic officer on Nassau street, New York, finds that parking visitors rub off chalk marks, so he places a peanut under front wheel to see if cars have moved or not.

This is quite an economy, as chalk costs the city money.

• • •

Mrs. Burb (with apologies to Herman Fay, Jr.) takes over the microphone during the Club Women Hour—

"Andah nowa, deah friendahs ofa thee ala, Mizzes Gusha, ourra koloratheana soprano willa rendah, "Singha Meh A Beby Songha."

• • •

MEN WHO MAKE AMERICA WHAT IT IS TODAY

This is Gangreen Doakes,' said to be the man who dashes off the signed syndicate articles for the movie stars. Doakes has wired an offer to write the articles signed by Leo, the Metro-Goldwyn-Mayer lion.

• • •

BULLETIN

(From Leather Trade Review)

"The high price of leather is due to the increase in the number of vegetarians. Not enough beef is being slaughtered to supply hides equal to the demand."

• • •

"They are selling pictures of the Chicago fight arena with a frame around it," says Hap O'Connor, "only thing wrong with the pictures is that the frames are square."

• • •

"The Way of All Flesh," with its unhappy ending, has proven one of the outstanding movie successes of the year.

This is a terrific blow to the How-to-Write-a-Scenario-by-Mail industry, and threatens to throw thousands of envelope lickers out of employment.

• • •

Screen title—

When Daisy was a little girl she liked lollypops—now that she's grown up she still likes suckers. —Joe Trash.

• • •

WHO'S WHO AND WHAT OF IT

This is Oscar Waffleiron, who has figured out that all the torn-up streets in Boston, placed end to end, reach from City Point to Hanover Four Corners.

• • •

FAMOUS LAST WORDS

I was a fool to have ever married you.

Daily Cross Word Puzzle

An Education in Miniature

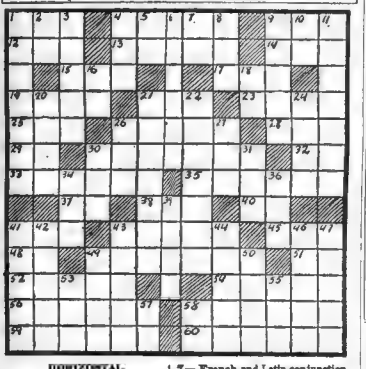

HORIZONTAL

1—What Biblical character is noted for his patience?
4—Who wrote "Marius the Epicurean"?
9—A dessert.
12—What is a common Arabian name?
13—Name a famous Italian violin-maker.
14—Tavern.
15—Rodent.
17—Go off with a bang.
19—What celebrated philosopher wrote "The Critique of Pure Reason"?
21—Triangular sail.
23—What Roman emperor erected a "golden house" for himself on the Palatine?
25—Short for sister.
26—What Russian emperor was surnamed "The Great"?
28—Quarrel.
29—Hypothetical force.
30—Affirmed.
32—Myself.
33—What Italian boy is famed for its beauty?
35—Believed.
37—Affirmative.
38—What fluid do cuttlefish secrete?
40—Who was mother of the Cyclops?
41—Negative.
42—More frigid.
45—Danish territorial division.
48—Prefix: to.
49—What river in central Ireland has been celebrated in Irish poetry?
51—Old English (abbr.)
52—What German river flows through Prussia and empties into the North Sea?
54—Appearances.
56—What mountain range between Turkestan and Mongolia contains many peaks over 19,000 feet high?
58—What is another name for the goddess Athena?
59—Accorded with.
60—What lake lies near Syracuse, New York?

VERTICAL

1—What Confederate general was nicknamed "Stonewall"?
2—What Siberian river is 2,000 miles long?
3—Who wrote "Tam O' Shanter"?
4—Touch gently.
5—Exists.
6—What is the most important [illegible] of the Society Islands?
7—French and Latin conjunction.
8—Tear.
9—What is the missing word: "The Prince ——— of Hamelin"?
10—Within.
11—Vested.
16—Nearby.
18—Upon.
20—Name a celebrated opera by Verdi
21—Who was Shylock's daughter in "The Merchant of Venice"?
22—Signify.
24—In what city was the first stone amphitheater built?
26—Who wrote "The Fall of the House of Usher"?
27—Textile fabric.
30—Use with diligence.
31—Excavate.
34—Compensate.
36—National Educational Association (abbr.)
39—How many players compose a baseball team?
41—Nabob.
42—Girl's name.
43—What is the name of the religious dress worn by Mohammedan pilgrims to Mecca?
44—What was the nationality of Brutus?
46—Individible unit.
47—Who was the heroine of "The Constant Nymph"?
49—Bristle.
50—What Egyptian river often causes disastrous floods?
53—Cyst.
55—What Hebrew high priest and judge is mentioned in the Book of Samuel?
57—Union of Engineers (abbr.)
58—What valley in North Italy is noted for its fertility?

Herewith is the solution to yesterday's puzzle.

R	O	M	A	N	S	N	E	S	T	L
E	M	E	R	I	E	I	R	I	S	L
A	L	J	I	L	L	I	C	I	T	M
S	O	L	E	V	E	E	T	E	N	S
A	P	T	A	E	L	I	P	E	R	U
L	E	S	S	G	E	M	P	A	G	E
S	P	A	I	N	R	I	N	G	S	
S	H	E	E	N	F	A	T	H	E	L
D	P	U	R	R	P	A	T	A	S	I
A	R	E	S	S	O	S	A	L	T	E
R	A	S	F	I	S	T	U	L	A	S
T	I	P	A	R	E	L	S	E	I	R
E	M	E	A	R	E	D	E	S	M	O

Copyright, 1927, King Features Syndicate, Inc.

GOOD TIME GUY

The World's Sweetest

By Frank Smiley

SCROGGINS CERTAINLY PLAYED HUMPTY-DUMPTY WITH MY NEST EGG BUT AS THE WAIST-LINE SAID TO THE CORSET, I'VE BEEN IN TIGHTER PINCHES THAN THIS!
THE BANK IN RICHDALE IS HOLDING A PRIZE LETTER CONTEST ON "HOW TO SAVE MONEY." I SENT IN A LETTER—IF NO ONE ELSE ENTERS, I OUGHT TO WIN!
THE LAST NOTE YOU WROTE TO A BANK COST YOU YOUR HOUSE AND LOT—I HOPE YOUR LUCK IMPROVES WITH ABUSE!
THE BUGLE HARD WINTER PREDICTED
POOR GUY! I'M GOING TO SEND HIM SOME OF MY OWN MONEY, AND LET HIM BELIEVE HE WON IT IN THE CONTEST—WHICH HE NEVER WOULD UNLESS HE HAPPENED TO BE TWO OF THE JUDGES AND THE OTHER FAILED TO SHOW UP!
ISN'T MARY SWEET? IF LOVE COULD MOVE MOUNTAINS, SHE COULD REARRANGE A CONTINENT!

BRINGING UP FATHER

Jiggs Wants the Rest of It

By George McManus

MR. JIGGS, I'M FROM THE EMPLOYMENT AGENCY. THE SWISS GUIDE YOUR WIFE TELEPHONED FOR
CAN YOU YODEL?
TRIO—LE-E-E-E LA-A-DE-E-E LU-U-UH-UM!
WOW!
WILL I DO?
WAIT UNTIL I TELEPHONE
SAY, EMPLOYMENT AGENCY—WHERE'S THE RYE BREAD THAT GOES WITH THIS SWISS CHEESE YOU SENT UP?
© 1927 BY INT'L FEATURE SERVICE, INC.
Great Britain rights reserved 9-30

GOLDBERG'S CARTOONS

Cartoon Follies of 1927

Copyright, 1927, by R. L. Goldberg

By Rube Goldberg

THE BATTLING BROWNS
HERE'S A HOT ONE—I JUST BOUGHT THIS SWISS CHEESE RIGHT HERE IN THE MIDDLE OF SWITZERLAND AND IT SAYS ON THE BACK, "MADE IN NEW JERSEY, U.S.A."
HA HA!
HA HA! NOW YOU CAN STOP KIDDING ME ABOUT THE ANTIQUE FRENCH CHAIR I BOUGHT WITH THE GRAND RAPIDS LABEL ON IT
VIA THE ALPS ABOVE INTERLAKEN, SWITZERLAND.
LUKE AND HIS UKE
"MAY I PRINT A KISS UPON YOUR LIPS?" HE WHISPERED AT HER SIDE, "PROVIDED YOU DON'T PUBLISH IT," WAS ALL THE MAID REPLIED.
PARDON ME, IS THE NEXT KISS ENGAGED?
AN AUTOGRAPHED DRAWING OF LUKE FOR EVERY RHYME ACCEPTED.
RHYME BY HAZEL C. WOOD, PETERSBURG, PA.
DIVIDE BY TWO & YOU'RE NEARER RIGHT
THE OFFICIAL PROGRAM SAYS THERE ARE 10,000 IN TODAY'S PARADE
DIVIDE BY TWO AND YOU'RE NEARER RIGHT
DON'T MIND ME—I'M ONLY A BROKEN PROPELLER
R. L. Goldberg
McClure Syndicate, Inc., N. Y.

FILLUM FABLES

The Tempest

By Chester Gould

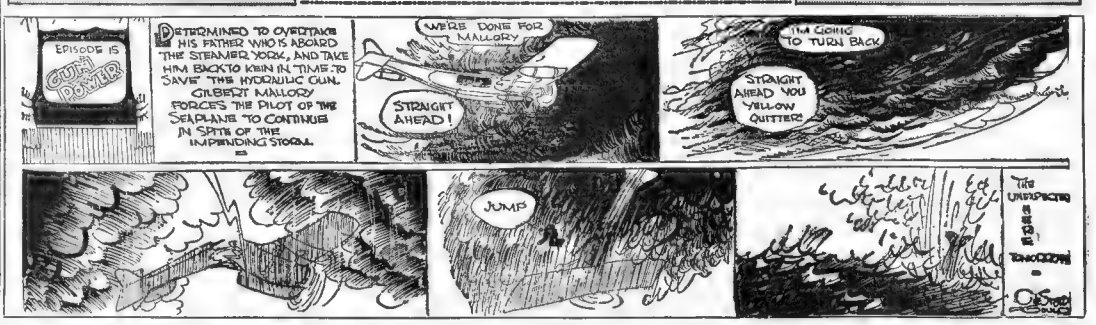
EPISODE IS GULF DOWN
DETERMINED TO OVERTAKE HIS FATHER WHO IS ABOARD THE STEAMER YORK, AND TAKE HIM BACK TO KEIN IN TIME TO SAVE THE HYDRAULIC GUN. GILBERT MALLORY FORCES THE PILOT OF THE SEAPLANE TO CONTINUE IN SPITE OF THE IMPENDING STORM.
WE'RE DONE FOR MALLORY
STRAIGHT AHEAD!
I'M GOING TO TURN BACK
STRAIGHT AHEAD YOU YELLOW QUITTER
JUMP
THE UNEXPECTED
Chester Gould

SKIPPY

Somewhat in Dark

By Percy Crosby

WHAT DO YOUSE MEXICANS THINK OF US IN THE UNITED STATES?
WE KNOW YOU HAVE A PRESIDENT—
BUT WE DON'T KNOW WHETHER HE'S A COWBOY OR AN INDIAN.
Copyright, P. L. Crosby, 1927, Central Press Association, Inc.

LITTLE ANNIE ROONEY

A Sil Case

By Verd

YOUR UNCLE BOB IS A VERY SICK MAN, ANNIE, BUT YOU CAN HELP TO MAKE HIM BETTER IF YOU'LL DO AS I SAY.
I'LL DO ANYTHING YOU SAY, MR. DOCTOR!
I WANT YOU TO GO INTO THE NEXT ROOM AND ASK YOUR UNCLE BOB TO START CUTTING OUT THESE PAPER DOLLIES— THEN YOU COME BACK HERE.
I'LL HURRY RIGHT BACK!
AINTCHA COMIN OUT TONIGHT, MARY ANN?
YOU CAN SEE FOR YOURSELVES, GENTLEMEN!
TO WHAT CAUSE DO YOU ATTRIBUTE THIS CONDITION, DOCTOR?
IN MY ESTIMATION, THE SHOCK OF ALL THIS SUDDEN WEALTH MUST HAVE AFFECTED THE OLD MAN'S MIND.
A VERY SAD CASE, DOCTOR, VERY SAD!

POLLY AND HER PALS

Maw Loband Leaps

By Cliff Sterrett

GREAT GUNS! ENEMIES TO THE ABOVE OF US! AN' ENEMIES TO THE BELOW OF US. WHERE TH' HECK DO WE GO FROM HERE?
HOLD YER TONGUE, PAW, AN' COME HERE AN' USE YER FISTS!
WOT'S THE GOOD OF WASTIN' ROCKS ON THE EMPTY AIR? THE HULL TRIBE IS ABOVE US!
I DON'T TRUST THESE HEATHEN THE LENGTH OF MY NOSE.-
"AN' IN CASE HALF OF 'EM'S DOWN BELOW, WE'VE MADE 'EM SPRINT FER COVER!
WOT THA'—?
EVERY MAN FER HIM-SELF, PAW! LET'S GO!!
CLIFF STERRETT 9-30

US BOYS

Home, Swt Home

By McNamara

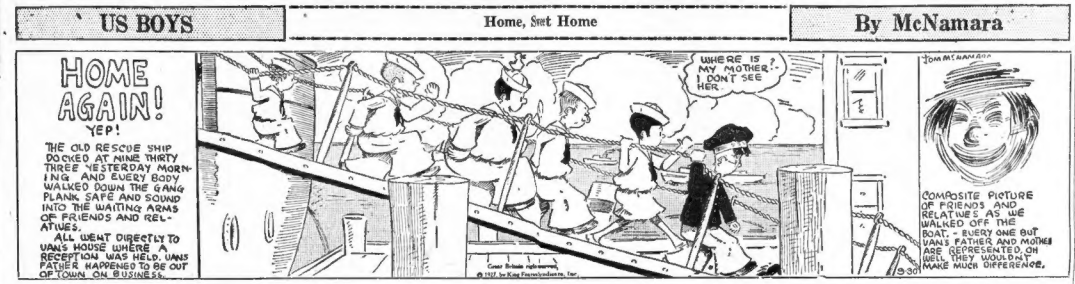
HOME AGAIN! YEP!
THE OLD RESCUE SHIP DOCKED AT NINE THIRTY THREE YESTERDAY MORNING AND EVERY BODY WALKED DOWN THE GANG PLANK SAFE AND SOUND INTO THE WAITING ARMS OF FRIENDS AND RELATIVES.
ALL WENT DIRECTLY TO VANS HOUSE WHERE A RECEPTION WAS HELD. VANS FATHER HAPPENED TO BE OUT OF TOWN ON BUSINESS.
WHERE IS MY MOTHER? DON'T SEE HER.
COMPOSITE PICTURE OF FRIENDS AND RELATIVES AS WE WALKED OFF THE BOAT. EVERY ONE BUT VANS FATHER AND MOTHER ARE REPRESENTED. OH WELL THEY WOULDN'T MAKE MUCH DIFFERENCE.
TOM McNAMARA
9-30

ABIE THE AGENT

Workable

By Hershfield

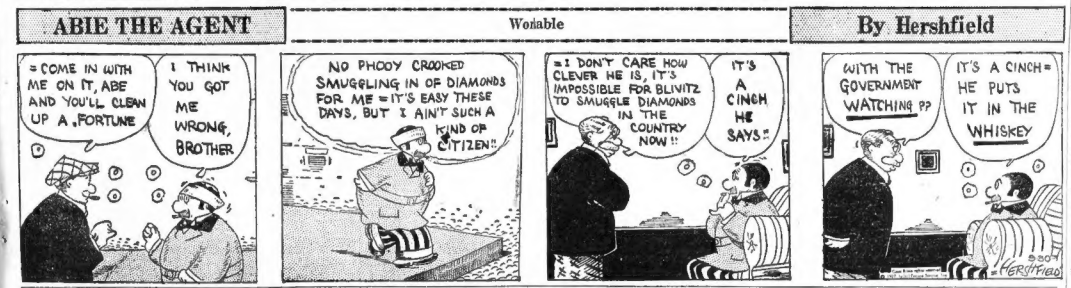
COME IN WITH ME ON IT, ABE AND YOU'LL CLEAN UP A FORTUNE
I THINK YOU GOT ME WRONG, BROTHER
NO PHOOEY CROOKED SMUGGLING IN OF DIAMONDS FOR ME = IT'S EASY THESE DAYS, BUT I AIN'T SUCH A KIND OF CITIZEN"
I DON'T CARE HOW CLEVER HE IS, IT'S IMPOSSIBLE FOR BLIVITZ TO SMUGGLE DIAMONDS IN THE COUNTRY NOW!!
IT'S A CINCH HE SAYS."
WITH THE GOVERNMENT WATCHING ??
IT'S A CINCH = HE PUTS IT IN THE WHISKEY
HERSHFIELD 9-30

AUCTION BRIDGE

By WILBUR C. WHITEHEAD

The World's Greatest Authority

HAND NO. 174

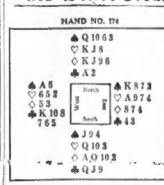

THE PLAY

	South	West	North	East	Won by: N-S	Won by: E-W
1						
2						
3						
4						
5						
6						
7						
8						
9						
10						
11						
12						
13						

Total Tricks Won

(Tracked the card led to each trick)

Declarer ..... Opponents

Point Score.....

Honor Score.....

THE BIDDING

South Bids	West Bids	North Bids	East Bids

Final Bid ..... Played by .....

In Monday's issue Mr. Whitehead will explain the salient points in the bidding and play of the above hand. Fill out your own chart and compare it with his method.

These hands must not be bid or played "Double Dummy," i.e., as though all four hands were exposed.

Yesterday's Hand as Played by Mr. Whitehead

Salient Points of the Bidding

East's bidding of his two-suited hand and West's showing of his preference for the Major suit bid, followed along conventional lines. South's original pass and subsequent bid and rebid of the Hearst suit showed length in the suit without tops. In spite of North's assist after the rebid, South's hand does not warrant a bid to five Hearts. North, however, has exceptional support for his partner's evident holding properly gives a second assist.

Trick 1. With reasonable expectation of success, Declarer plays for a Small Slam, leading the Jack of Diamonds. East is positively marked with five spades and inferentially, from the bidding, with five Clubs; and having followed twice in Hearts he can have but a singleton Diamond. With five Diamonds unaccounted for, the chance of East's singleton being the Queen is remote as must be apparent even to those unfamiliar with the "Theory of Probabilities." Declarer therefore plays West for the Queen and finesses the Jack. Should, by chance, East hold the Queen, game cannot be endangered, although a small slam will not be made. In that case, Declarer should guard against the extremely remote possibility of East's also holding the ten, by refusing a needless finesse on the second round.

Mr. Whitehead will answer questions concerning your Bridge problems. Write to him care of this paper, enclosing self-addressed stamped envelope.

Copyright, 1927, Republic Syndicate, Inc.

HAND NO. 173

S—♠K 8 ♡Q J 10 9 5 3 ◇7 4 2 ♣3
W—♠J 5 4 2 ♡K 6 ◇Q 10 8 3 ♣8 6 5 4
N—♠9 6 ♡A 8 7 2 ◇A K 9 6 ♣A 3 2
E—♠A Q 10 7 5 ♡6 4 ◇5 ♣K Q 10 9 7

The Correct Bidding and Play

THE PLAY

(Tracked card shown lead to each trick)

	South	West	North	East	Won by: N-S	Won by: E-W
1	5♡	4♡	5♠	5♣		/
2	5♠	5♡	5♡	(5♡)	/	
3	(6♡)	6♠	6♠	6♡		/
4	(6♡)	6♣	(6♠)	6♡		/
5	(7♠)	7♢	7♠	7♡		/
6	(7♢)	7♡	7♡	7♡		/
7	7♠	7♠	(7♠)	7♡		/
8	7♢	7♠	(7♠)	7♡		/
9	7♡	7♡	(7♠)	7♡		/
10	7♡	7♡	(7♠)	7♡		/
11	7♠	7♠	(7♠)	7♡		/
12	7♠	7♠	(7♠)	7♡		/
13	7♠	Dbl.	7♡	7♡		/

Total Tricks Won 1 2 / 1

Declarer ..... Opponents

Point Score..... 90 .....

Honor Score..... 50 .....

THE BIDDING

South Bids	West Bids	North Bids	East Bids
Pass	Pass	1♢	1♡
2♠	Pass	3♡	3♢
4♡	Pass	5♡	5♠
Pass	Pass	5♠	Pass
Pass	Pass		

Final Bid..... Played by South

HARMONY IN BUYING FOR HOME BETTERMENT

By J. J. MUNDY.

WHEN your efforts at home improvement are to impress a chance or a special guest, very likely they are superficial.

Perhaps you buy a lot of things that do not fit into the scheme of your home decoration.

Possibly you see an odd chair or a quaint lamp or a table cover or some other article that strikes your fancy and you get it, only to realize when you get it home that it spoils the effect of everything else.

Colors clash, styles are mixed, cool colors in the cool room and warm tones in the sunniest room in the house, all these are thoughtless mistakes.

But the company is coming, and with the best of intentions you will the spaces with things you find swearing at one another.

Fewer things, perhaps more expensive, but each purchased for lasting value or beauty, would prove less extravagant in the end.

In your haste you are spending foolishly—not well.

Copyright, 1927, International Feature Service, Inc.

Getting Gay Gingham Effects—is what rayon taffeta tries to achieve, as it copies the typical plaids and checks and colorings of that humble cotton fabric. Although less crisp than real taffeta, rayon taffeta is equally attractive for Fall blouses or dresses.

WARNING—COLDER
Join *Today* the
UNIQUE FUR CLUB
See page 17

MEDBURY SAYS---

By JOHN P. MEDBURY

TOMORROW is October 1, and thousands of families all over the country will be changing landlords.

TENANTS will be taking new janitors for better or for worse.

ONE woman says she hates to go into another building, but she doesn't want the neighbors to think that she can't afford to move.

SHE likes her present apartment because all the rooms have whistling tubes. A whistling tube is a Scotch telephone.

A MAN can call you up and reverse his breath.

IT lets you know things that even your best friend wouldn't tell you.

THE flat is strictly up to date and has hot and cold neighbors.

IT used to have a southern exposure until the people across the street started pulling their shades down.

Stop Coughs Easily This Way
Just rub Vicks on throat; also swallow a little every few hours
VICKS VAPORUB
OVER 17 MILLION JARS USED YEARLY

THEY may be a nice family, but they do all their fighting in German.

THEY could at least be friendly and quarrel in English.

IT'S terrible when you have to hire an interpreter to mind somebody else's business.

A NEW YORK woman says she's going to rent a house in the country where she can have a radio. She's tired of getting her entertainment over the dumb waiter.

THEY have to move to a bigger place anyway, her husband is growing a goiter.

HER two daughters are also going in for necking on a large scale.

SHE was afraid she'd be lonesome, but her husband promised her a party line.

SHE'LL probably have two phones. One for talking and one for listening.

IT only costs $1.50 a month to subscribe to the neighbors' secrets.

IT'S nice to live in the city and pick up a little scandal now and then, but the average woman would rather move to the country where she can start her own gossip.

Copyright, 1927, King Features Synd., Inc.

THE BEST JOKE I EVER HEARD

Jennie—"And did she fall in love with him at first sight?"

Hattie—"Oh, no; not until she saw his car, my dear."

ELIZABETH KUHN,
143 Pleasant street, Cambridge.

History and the Child

By I. LAMAR MATTHEWS.

TOM MAXWELL says he hates History; and you really can't blame the boy when you realize just what history means to him. In the first place he has a big thick textbook that is crammed full of historical facts and illustrated with the heads of great men. There are words on every page that half the grown-ups in the world can't pronounce, and the reading is as dry as dust.

His teacher stands up in front of the class with the book in her hand and says: "Give the date of the Battle of Bulloh," or "Name the principal events of Jefferson's administration" or "What was the Monroe Doctrine?"

And that is what "History" means to Tom Maxwell.

Warren Blakey, who lives in the same neighborhood, says he likes History better than any subject. He has to use the same text-book that Tom uses because that is the one prescribed in the course of study. But his teacher tells so many true stories connected with the facts in their history book that her pupils regard the history period as one of entertainment.

Besides that, she selects the important events in each chapter, and writes on the board questions that will emphasize these happenings. The pupils copy the questions in their note books and every now and then they have contests or written reviews based solely upon this list of questions.

But the principal reason that Warren likes History is on account of the wonderful books that repose on a book shelf in his home. There are stories of boy heroes. There are dramatic tales of great events in simple, forceful language that tell the story of the country's history in a way that reads like romance and adventure. And there is the scrap book of his mother's making that contains pictures that she has cut from magazines and newspapers. These illustrations portray historical happenings; costumes of different people; the earlier models of the steamboat, railroad trains and various other inventions that now play a large part in every-day existence.

It is most important to give your child a knowledge of his background. No man or woman is regarded as educated who lacks a knowledge of the world's history. Your child's interest in the subject depends largely upon the encouragement that he receives at home.

Public libraries have beautiful historical volumes that will appeal to the eye and the mind of any normal child. There are delightful books of fiction that centre around some outstanding event in history. There are books of travel and biography that will please and instruct your son or daughter. If you can afford to buy books, then find out just what books to buy for your children before making purchases. If your family budget forbids expenditures for books, then lead your children to the libraries and let them enjoy the inspiring books for juveniles that have been poured into the world's literature.

Copyright, 1927, International Feature Service, Inc.

SMART SAYINGS OF CLEVER CHILDREN

At the dinner table the other day my little girl, Muriel, was given a plate of noodle soup. Her grandmother, noticing that she was eating nothing but the soup, leaving the noodles, asked her why she did not eat the noodles, too. Unconcernedly, Muriel answered, "I can't catch 'em."

MRS. J. I. ZINEK,
No. 43 Clark street, Malden.

A WIFE'S MEDITATIONS

By HELEN ROWLAND.

"MARRIAGE is a failure," says the Modernist.

• • •

Marriage as a social institution, is losing out, he declares.

• • •

In the union of the future the only ties that will bind will be the ties of the heart, the conscience and the spirit.

• • •

Those are the real ties.

• • •

Well—perhaps

• • •

But there is a world of weight and significance in the wedding certificate—that little piece of cream-colored parchment with the fancy gold lettering, which we sign so tremblingly, and then tuck away in the top of the cedar closet—but never quite forget?

• • •

There is an ocean of meaning in that assurance of permanency—that "till death do us part" feeling, that "forever and forever" idea.

• • •

Of course, modern marriages don't last forever; but at least you enter them believing that they will.

• • •

What vital interest are two people going to take in making and building—and owning a home, if they know at the start that they are only "leased" to each other?

• • •

What joy will a man have in giving up good cigars, or a girl feel in making over her old hats in order to pay off the instalments on the furniture, if either of them can pack his grip and walk out of the house, next week, or next day, or next minute?

• • •

What comfort will a woman find in embroidering J. G. B.'s initials all over the dinner napkins and guest towels, if there is a chance that she may have to rip them out a season or so later and replace them with H. P. C.'s monogram?

• • •

Where will be the incentive to do without matinees and bonbons and opera tickets, in order to buy solid silver spoons—if there is a chance that the "marriage" may not outlast triple-plate?

• • •

Why bother to get accustomed to all a man's little pet habits, or to learn to cook a steak in his favorite way—if there is a possibility that you may have to adjust yourself to another set of idiosyncrasies and learn to make a lamb-stew a few years hence?

• • •

Why trouble to study a woman's moods and tenses, and to adjust yourself to her ways and temperament—if you are likely to be readjusting yourself to another set of nerves some day?

• • •

Why try to understand Milton and Spencer and Freud to please Highbrow Harold, when you may have to learn to like comic strips and the Follies, in order to please Baby Future Lowbrow Larry?

• • •

No, no, no! After all, it is that "till-death-do-us-part" feeling which gives us the sublime courage to face all the sacrifices that living with another human being demands!

• • •

The little marriage certificate may give you that "tired feeling."

• • •

But it also gives you that "settled feeling," that helps and inspires you to "carry on."

• • •

Marriage is a failure?

• • •

Well—maybe it is.

• • •

But, now as ever, "better a glorious failure" than an indifferent success!

Copyright, 1927, King Features Synd., Inc.

PIANO and PLAYER BARGAINS ON SACRIFICE FLOOR THIS WEEK
Over 300 New 1927 Models

A High-Grade Used Piano Is Much Better Than a Cheap New One

As Low As $5 Down $1 a Week

Your old Piano, Phonograph, Radio or anything of value taken as first payment—full value allowed. Free delivery. Every Piano guaranteed as represented or money refunded.

Vose Upright $80
Ivers & Pond Upright.. $75
H. F. Miller Upright.. $120
Kranich & Bach Upright $81
Hallet & Davis Player $209
Chickering Player.... $225
H. F. Miller Player... $217
Vose Player $259
Emerson Upright.... $40
Chickering Upright.... $70
Hallet & Davis Upright $95
Autopiano Player.... $215
Small Grand $125
Emerson Player.... $150
Mason & Hamlin Upright $85

J. P. COLLINS
100 SUMMER ST. COR. DEVONSHIRE
OPEN 8 A. M.
Open Every Eve. Till 9 P. M.

FILMS TO TEACH SURGERY

Continued from Page 17.

nursing and will bring to even the most isolated hospitals and institutions the latest technical procedures in saving lives through proper care.

"These first two pictures lead the way for an extraordinary motion picture course in surgery and medicine," said Mr. Hays, who is honorary chairman of the board on medical motion picture films of the American College of Surgeons. Other members of the board are Dr. J. Bentley Squier, W. W. Chipman, Franklin Martin, Crowell, Malcolm MacEachern, C. H. Mayo and George W. Crile.

The committee's knowledge includes these boosters enthusiastic: Henry C. Christian, Dr. Fritz B. Talbot, Dr. Nathaniel Allison, Dr. William Gwyn, Dr. Kenneth A. Mackfan, Dr. Harvey Cushing, Dr. William C. Quinby, Dr. Leroy M. S. Minor, Dr. Frank L. Mallory, Dr. William J. Rosenau, Dr. Frank L. Richardson and Dr. Roland.

The program as prepared by the American College of Surgeons in cludes motion pictures on anatomy physiology, bacteriology, embryology, surgery including special operations, fractures, cancer and operative surgery technique, experimental medicine health examination, obstetrics, hygiene, sanitation, public health, neurology, approved hospital practice and nursing.

George Eastman gave facilities of his organization. An advisory committee of more than 100 members was selected to aid in making these motion pictures.

The board will also produce films for educating the public so that diseases may be prevented. One of the most important of these will be on the subject of cancer.

ISADORA STARS IN RUSSIA

Continued from Page 17.

eyes of a wealthy admirer who paid the expenses of production, looking proceeded with her arrangements.

She engaged the Sarah Bernhardt Theatre in the Place du Chatelet, hired an orchestra and issued announcements of the forthcoming series of dances. The elite audience of the opening night grew simmer and slimmer as the brief season progressed.

Isadora knew nothing of the managerial scheme of packing houses with an invited public in order to create an impression of popular success.

Her only audience comprised the few who bought tickets and the few friends whom she invited. The orchestra was quick to sense disaster and demanded payment on the nail. The men deliberately played out their notes, and mysterious individuals in the audience commenced to "boo and hiss" certain dances. This was a work trying to wreck the American invader's season.

Isadora Duncan's first great popular success in Europe, apparent failure, will be told in tomorrow's instalment of Fred Tuye's story of the dancer's life.

Announcements

Monument and Cemetery Lots

NEW BEDFORD TILE, MARBLE & MANTEL CO.
Tile Bathrooms. Non Parjure.
Porches, Kitchens. Drug Stores, Markets, Vestibules, Marble, Slate and Terrazzo Work. Estimates Free.
109 Blackmer St., New Bedford. Mass.
"Opposite Parade." 2480.

Personals

WANTED—American boy or girl up to 3 years for adoption. This paper, T-33.

Jewish New Year Greetings 8A

DOWKS & CO.
Manufacturing Furriers.
424 Essex St., Lawrence.
With all a Happy New Year. Only exclusive furriers in Lawrence.

WEINSTEIN'S HOTEL
WRENTHAM, MASS.
With all a Happy New Year. Hotel newly renovated. Modern conveniences for banquets, dinners, weddings, parties etc. Tel. Wrentham 4.

ARTHUR M. GLAISTONE,
1337 Main St., Springfield.
Representing Equitable Life Assurance Society, wishes all his friends in Burlington Vt., North Adams, Mass., Pittsfield, Springfield and Boston a Happy New Year.

GENERAL INSURANCE SERVICE, INC.,
810 Main St., Springfield.
Wish all a Happy New Year.

Special Notices 11

EXTRA SPECIAL
UNREDEEMED
FUR SALE
AT NORTHERN LOAN CO.
$25, $35, $45 up
We challenge anyone to give you greater values than we are offering. Don't let the price demand you if it is not right. All the same kind you will pay $100 or more elsewhere. Positively the only complete list of fashionable fur coats ever offered at a fraction of their actual worth. Hundreds of these high grade fur coats have been placed in storage for safe keeping during the dull times of the year and have not been redeemed. We have decided not to advertise them and sell them to the public regardless of cost. Come and look over the lobster's and middleman's profits. Come in and look them over. Be convinced.
Authorized and Bonded by City of Boston
Northern Loan Co.
173 MERRIMAC ST., cor. STANIFORD ST.
ON MERRIMAC SQ.
OPEN EVENINGS, 7 AND NO. STATION.
Latest books, mail order service. Hoolton's Leading Library, 37 Temple Place, Boston.
LON HAFFENBERG, and his Orchestra, 182 Dorchester St., Lowell. Tel. 3303.
KEITH-ALBEE THEATRE
Of Boston wishes its many friends a Happy New Year.
$5—A YEAR GREETINGS
$50—Well, Herman, Attorney, Happy New Year.
—New Tenement St.
L. L. SEGAL
ashington St.
Year Greetings.
was nice GREETINGS
—What Shirt. Feldman,
mailed him St., Chelsea.
3—Who wrote GREETINGS
4—Touch Sox Friedman,
—Exists. St., Roxbury.
6—What is
—on the St.

Business and Professional Services

Upholstering 16

"La FRANCE MORLAIX to Bellas" 1000 styles Arm & Davenport Coverings. Bellas Bros.

Attorneys 15

FREE ADVICE given to all cases specialized in family troubles; everything confidential; Call or write Atty. Joseph Cohen, 370 Wash st Room 926 Tel Hayward 1177

Beauty Aids 20

HAIR Permanently removed by MOLES and permanently removed by a scientific method; no pain or scars; results guaranteed. Booklet free. Mme. ELSA B. BLOOD M. D., 966 Little Bldg., Boston.

Permanent Wave $5

Up. Fade get ready! Beautiful ocean wave. Ask operator for George Taft. 9 Winter St., Room 310.

ELECTRIC NEEDLE SPECIALIST
Hair for ladies' faces permanently removed by an odic or electric therapeutists' references. Miss Mollis Sprout 225 Tremont St., Boston. Tel. Beach 1266.

PERMANENT MARCEL $5
Special for this week. Guaranteed 1 year. Lady Ann Beauty Shop, 1 Beach St., Boston. Hanover 0070.

PERMANENT WAVE $6.00
Marcel process, whole head, guaranteed to stay for 6 months. Hair Shop, The Liberty 8282

Hair Permanently removed. 28 years in one location. Results before any face to matter how thickly covered with hair. Information free. Mme. Regan, 6 Winter Pl., Boston.

POLLYANNA BEAUTY SHOP
Expert Permanent Waving. 2 Bond Street Boston. Tel Fenway 2060.

PERMANENT WAVING. BEAUTY CULTURE.—Marvelling a specialty Day pupils 9 to 3. Evening pupils 7 to 9. Appointment 31. 5th floor Miss Lenox, Laynor Bldg.

STUDLEY, 373 Bdwy.—For moles, warts, superfluous hair, birthmarks, freckles, discolorations, scars, etc. Mon., Wed. and Fri. 9 to 5. Tues., Thurs. and Sat. 9 to 1. Hanover 1135. 9 Winter St. 5062

Cleaning, Dyeing Repairing 21

MATTRESS RENOVATING. $7. also feather beds and box springs. Our shop or your home. Tel. Beach 1000. Mattress Co.

Laundering 23

HOUSE LAUNDRY, 1 Cowpasture Ave. Tel. 1460-M; expert work, reas. rates.

Medical and Physicians 24

X-RAY

Examination, consultation, trial treatment and advice free. Those who can afford to pay for service will be charged moderate fees; others receive service without charge. Any registered physician may refer cases for treatment to the Roentgen Ray Institute of Boston. Tel Hub 0600 or Mel 0600.

Building and Contracting 27

B. CHRISTOPHER—Carpenter Contractor, 12 Heller St., Medford. Mystic 1602.

Heating, Plumbing and Roofing 28

WALLACE & SULLIVAN, 35 Temple St., Waltham 1952-R. Expert roofing service.

Painting, Papering, Decorating 29

WALL PAPER & PAINT
Lowest prices in Boston. Bargains imported and domestic papers. Expert workmanship. Estimates cheerfully given. Brunsfield St. Basement.

PAPERING, including paper $5.00 per room. Also painting. Call Milton 2626.

Repairing and Refinishing 30

BAKER'S FURNITURE SHOP
Upholstering, furniture and piano repairing, finishing, cane seating, antique furniture a specialty. Columbus Ave., Roxbury. Hiltb. 1797.

PIANO MOVING, packing and shipping. Piano Boxes, 60 Bay St. Tel. Hancock 0472.

LADD'S Piano Moving Service. Personal Finance Co. somerville Branch, Parker-man Bldg. Tel. Som. 1800. Dor. 1800-W

LOANS over $500 on furniture, stores, autos, worker how paid. Call 1000 Beacon St., Room 306, Boston. Tel. Kenmore 0354-J.

Educational

Dancing 35

FOR LATEST BALLROOM DANCING
ASK ANY PUPIL OF PROF. STALCHER
PROF. WISEMAN
270 TREMONT ST. CAPITOL 4819
EXHIBITION DANCING EVERY EVENING
STAGE DANCING
PROF. RITTER
260 TREMONT ST. CAPITOL 4819

LERNER 235 MASS. AVE. KEN. 0100
PRIVATE AND CLASS 10 A.M. to 10 P.M.
Ballroom, Stage, Acrobatics
Special Classes every Tuesday, Thursday, Wed & Sat. free Prof. Instr. $10. Dozen to Pupils. Studio open all day Sunday & Holidays

LOOMIS 33 MASS. AVE. BACK BAY 0100
OPEN 2 HOUR CLASS LESSONS $3
Private Lessons by Appointment

W.H.O'Brien Tel. B. B. 7273
Private lessons and three classes Tues. Thurs. Sat. 8 Winter St., Room 310.

5 LESSONS, $2
FLORENCE KELLY
Sun Huntington Ave. Back Bay 2077.

Latest dances taught guaranteed in 5 lessons

Prof. Leslie 233 MASS. AVE. BACK BAY 0100

HAZEL BOONE 170 Tremont St. Beach 1000
PRIVATE AND CLASS LESSONS DAILY
PRIVATE studio floor has any time. Tel. Mel. 0100. Studio, Melrose 1010.

WINIFRED CRAIG—Strictly pvt. lessons 106 Dartmouth St. Back Bay 8571.

Miscellaneous 37

AUTOMOBILE REPAIR
INSTRUCTION SCHOOL
Day courses giving thorough, practical shop instruction in every branch of the industry. The school established by Benjamin Franklin in Philadelphia in 1851.
FRANKLIN UNION
BERKELEY AND APPLETON STS.
BOSTON

Beauty Culture School 38

LEARN Hairdressing, Manicuring, 3 girls wanted. Call 1000 Beacon St., Room 306, Boston. Tel. Kenmore 0354-J.

BANJO, mandolin, guitar, private lessons. Vocalist Studio 348 Tremont St. Beach 1000. Send for booklet.

Trade Instruction 42

Barbering and Hairdressing
Complete course in all branches. Tools included. Day and eve. classes. Vaughan's Barber School, 144 Tremont St. Tel. Dover 81 or 82.

MEN—Learn a trade that you can use all your life. Only 8 weeks required. Tuition less than $50 up. We guarantee a position. No charge for tools. Day course $25. Call today or write now. Starting classes every week. Moler Barber College, Boston

THE RELIABLE BARBER SCHOOL is now offering a complete course in Barbering including tools for only $50. Call for free lesson assigned. 600 Washington street Boston. Tel. Beach 1000.

HUNTINGTON AUTO SCHOOL
818A HUNTINGTON AVE.
OPPOSITE Y. M. C. A.
7—Road Lessons—$5
Full License Course $12. Course for ladies; closed car used. Our system guaranteed for license. Tremont 10276 3776

TREMONT DRIVE-IT SCHOOL
$5—7 LESSONS—$5
457 Tremont St. Cap. 1575
Below Castle Sq. Theatre.

Educational

Auto Schools 45

SOMERSET AUTO SCHOOL
License assured; our pupils are good drivers Somerset 6768-R. Arlington 1415.

Situations Wanted

Situations Wanted—Male 48

BUTLER, valet, chauffeur; married; world traveled; 25 Northampton St. Tel B'way 0100.

TWO LIVE-IN COLORED MEN desire steady or job work; reasonable. Somerset 6429-J.

Help Wanted

Help Wanted—Female 50

WOMAN
To work with physician; must be selected clientele; dress and surgical garments. Phone Hancock 1000.

GIRL for general housework. Apply 20 Everett Ave., Winthrop.

MOTHER'S HELPER Wanted, good home for right girl. Tel. Milton 1266.

MOTHER'S HELPER WANTED—nice home and wages. Call Revere 0800-W.

Help Wanted—Male 53

Grab This Opportunity
Small profits everywhere or you $5,000 more in sell our wonderful Electric Needle invention, no odics cutting, and nothing to equal it. Exclusive territory. Apply in writing to THE ELECTRIC NEEDLE CO., Distributors, 1000 Beacon St., Boston.

SHOEMAKER
Experienced machine man. Apply 11 Central St., Brookline.

Help—Male and Female 57

AMATEUR TALENT WANTED
Dancers, singers, musicians, etc., for Keith-Albee-Orpheum Circuit. Apply Room 1107 Tremont St. Tel. Beach 1000. Mr. Clinton Swan.

Solicitors, Canvassers, Agents 58

Fastest selling line of boxed Christmas cards on approval. Also everyday cards. Good coloring. Big demand. Begler Co., 127 Federal St., Boston.

Business Opportunities—62

$1000 DOWN
Store and gas station, with five 6-room cottage on State highway, 12 miles from Boston. Business established 5 years. Harry Rafuse Washington St., Canton, Mass. Tel. Canton 0199-W.

Restaurant Opportunity
Good business, now in operation, no money required to right party. Will guarantee $50 weekly profit. Call 1000 Beacon St., Room 306, Boston. Tel. Kenmore 0354-J.

BEAUTY shop will sacrifice for immediate sale. Owner going to Europe. Tel. Arl. 1000.

DELICATESSEN-sandwich shop, only one in town; doing good business; will sell very reasonable. 314 Bloo Hill Ave., Roxbury.

SACRIFICE for one or more years, good beauty parlor in Thompson Sq., 140 Main St., Charlestown 0272.

Financial

Money to Loan On Chattels 71

Workingmen's Loan Ass'n
STATE NO. 2
Robert Treat Paine, 2d, Treas. Loans made on furniture and pianos at 1% per month on single and combination loans.
LOANS PAID BACK AT RATE OF $6 PER MONTH
Branch 81 Room 208 Tel. Hay. 1200

Quick Loans
Up to $300 on your own note. Easy installments; lawful interest. Beneficial Loan Society, 31 Bromfield St., Room 307. Tel. Hay. 6040.

$300 OR OVER to business men only. Lowest rates; no red tape; no delay. 31M Bldg., 31 Milk St., Room 1000.

LIBERAL LOANS on diamonds, watches, musical instruments, men's clothing and all honest service. Est. 1858. New and second hand clothing bought and sold. HANNON & WALLACE, 51 Sch. St., cor. Hanover St., Boston.

LOANS on your own note, $50 to $300; repayment terms; only lawful interest. Massachusetts Loan Co., 53 Bromfield St., Room 1000.

LOANS over $500 on furniture, stores, autos, worker how paid. Call 1000 Beacon St., Room 306, Boston. Tel. Kenmore 0354-J.

Real Estate

Houses for Sale—Boston 77

BOSTON HIGHLANDS—Modern 6-room single house, 8 rooms, hot-cold water, furnace, tiled bath, garage, lot 40x100. Price $8,500.

NORTH END—164 Prince St., 4-story brick house, 2 stores and 6 rms on first floor, 3 rms on each floor above. Price $9,000. Apply on premises or call Rich. 2939-J

Lots for Sale 79

LARGE LOTS
Lexington, from $350 up; $10 down; $5 mo. W. S. Adams, 1 Beacon St. Tel. Hay. 6040.

Farms and Land for Sale 80

50-acre farm; 25 acres tillage, 30-room house, electric lights, fine water, barn 75x48, about 40 tons hay; tie house 20x20 with 10 stanchions; 10 fine fruit trees. One of best farms in Worcester County; 7 miles from Worcester. Sallie Chicken, on State road. Price low for quick sale. Owner will help finance. Inquire of owner, M. Padorena, real estate and insurance, 31 Central St., Worcester. Telephone 1581-W.

7-ACRE FARM
With cottage of 6 rooms with every improvement; 2 acres tillage land and grass; very good location, $7,500. J. J. Hickey, 1 Beacon St. Tel. Hay. 6040.

EQUIPPED FARMS—Business chances; Real Estate Agency, 1538 Old South Bldg., Boston. Hancock 1492.

Shore and Mountain for Sale 81

LIONELS Lots on Lake Quannapowitt, $350 up; gains. Come at once for they go quick. Easy terms. Call or write Lionel Co., Lionel Bldg., Wakefield. Tel. Wak. 1000. A. Downing, Mgr.

Suburban for Sale 82

Bargain—Two Family
Somerville, Highland district, price $4400; only $500 cash required. Som. 6054-J.

Bargain; 7-rm. country house on State Rd. Lexington, 1 acre land, 2 fine fruit trees, 7th Tremont St. R. B. 10531.

CAMBRIDGE—Modern, single, brick and wood; fixtures, garage and 3-room apartment over garage; income, $1,000; price, $9,000; 40 Hanks St. Tel. University 5000

CAMBRIDGE—Modern, single, brick and wood; fixtures, garage and 3-room apartment over garage; income, $1,000; price, $9,000; 40 Hanks St. Tel. University 5000

CAMBRIDGE—Modern, single, brick and wood; fixtures, garage and 3-room apartment over garage; income, $1,000; price, $9,000; 40 Hanks St. Tel. University 5000

7-ACRE FARM
With cottage of 6 rooms with every improvement; 2 acres tillage land and grass; very good location, $7,500. J. J. Hickey, 1 Beacon St. Tel. Hay. 6040.

EQUIPPED FARMS—Business chances; Real Estate Agency, 1538 Old South Bldg., Boston. Hancock 1492.

Shore and Mountain for Sale 81

LIONELS Lots on Lake Quannapowitt, $350 up; gains. Come at once for they go quick. Easy terms. Call or write Lionel Co., Lionel Bldg., Wakefield. Tel. Wak. 1000. A. Downing, Mgr.

Suburban for Sale 82

Bargain—Two Family
Somerville, Highland district, price $4400; only $500 cash required. Som. 6054-J.

Bargain; 7-rm. country house on State Rd. Lexington, 1 acre land, 2 fine fruit trees, 7th Tremont St. R. B. 10531.

CAMBRIDGE—Modern, single, brick and wood; fixtures, garage and 3-room apartment over garage; income, $1,000; price, $9,000; 40 Hanks St. Tel. University 5000

CAMBRIDGE—Modern, single, brick and wood; fixtures, garage and 3-room apartment over garage; income, $1,000; price, $9,000; 40 Hanks St. Tel. University 5000

Real Estate

Suburban for Sale 82

BUY NOW
Pay in the Spring; bargain; Summer home; 6 rms, bath; lot 50x100; price $4,200; gorgeous Fall days and Winter week ends if you wish; garden hose to garage; 2 miles finest elec in eastern Massachusetts; extensive view; Towson bungalow; sun porch, screened piazza, bath, big roller, attic, electric lights, every modern convenience; 1 acre, 65 cents, 60 fruit trees, all small fruits, berries, grapes, flowers, shrubs, perennials; price complete, $6,900; terms to suit; or job work; reasonable. Somerset 6429-J.

INVESTMENT
Ashmont 8-Family
Excellent location, near rapid transit, 4, 5 and 6-room suites, income $2,800 yearly, 30% on $4,000 investment; price $16,000. Dwelter, Whalen, Inc., 1500 Dorchester Ave., Fields Corner. Tel. Columbia 3300.

SHARON—$300
DOWN—6-ROOM BUNGALOW BARGAIN
Large porch, Frosdway bath, electric lights and gas, on sand terms. Only $300 down. Handy to trains, house stores, school; six rooms; $4,500. Price $4,800. Terms.
See Mr Dow, 136 So. Main St., Sharon
Tel. Sharon 0300 Open Sundays

6-ROOM SINGLE HOUSES
In perfect 1-family section of Mattapan; good house with sun parlors and garages; colors, light square shingles; hardwood floors throughout; hot water oil heat; 6 minutes to Grove Hall; 6 minutes to Ashmont; close to churches, stores and schools. Price $6,900; terms to suit. Call Lowell and Hadley Co., 1000 Beacon St., Room 306, Boston. Tel. Kenmore 0354-J.

HYDE PARK SINGLE
2 minutes to centre, with every modern improvement, 6 rooms and bath, 1-car garage, in perfect condition, for quick sale will sell for $5,900.

J. J. HOCTON & CO.
Hyde Park 0620.
1200 River St., Hyde Park

Pigs and Chickens
UNUSUAL opportunity, 4½ acres of land, 7-room house, large bath and sun room house; 13 miles from Boston, near North Reading; 2 miles from Wilmington. Apply Arthur H. Linnell, Woburn 0676-0270

FOR SALE AT COST
On Boston Post Road, corner of South Attleboro, just over the Pawtucket line, a fine Bungalow with 7-car garage, chicken running water, gas, electricity and every convenience. Apply to owner
HAROLD R. BLAKE
76 Rte. Main St., Attleboro, Mass Tel 7486-W

CAMBRIDGE

Nos. 7-9 Whitney Ave., just off Magazine St., 5 minutes from Central Sq. New two family, 5 and 6 rooms; tile baths, steam heat; $1,000 cash, balance easy terms
M. J. Burke, Inman Sq., Cambridge

BUILDER'S or OWNER'S SACRIFICE
Modern 2-Family House
ON MILTON LINE
TELEPHONE HYDE PARK 2402-R.

Weymouth — $2700
$150 down, $10 and int. monthly; brand new bungalow; open plumbing, gas, electric lights. Lot 5,500 sq. ft. of land. Write Harney T-39 this paper.

DORCHESTER BARGAIN
THREE FAMILY, $10,500
10 rooms, 3 heaters, elec. lights, open plumbing, hardwood floors, 1-car garage. Carlson, 137 Norfolk St., Dorchester. Geneva 2596.

MALDEN, $200 DOWN
Seven-room single, new house, all modern improvements, extra toilet, open plumbing, balance as rent. Porter & Kearsey, 531 Main St., Malden. Tel. Malden 0765. evenings Mal 3833-W

HINGHAM
Eight-room 6-fam. cottage, imps., screened piazza, near water. $3,200. Terms. Gen. rm 5296.

WOLLASTON—$5,200
New 5-room bungalow, steam heat, all improvements, handy to school, trains and stores. $1,000 down. 31 Milk, 60 Bank St. Wollaston Granite 0030.

Malden—Dutch Colonial
Modern home, single, 6 rooms and bath, garage, best section; corner Border and Harvard St. Owner, S. V. McCormack Malden 2719.

ROSLINDALE
BRAND NEW 2-FAMILY HOUSE
Hot water heat, large unfinished attic; 5-car garage, $11,000. Jamaica 3763-J.

CHELSEA BARGAIN
$10 Boston Ave., 6-family house, has all modern improvements, steam heat; price $10,000. Terms. Owner 4 Boston Ave.

West Roxbury, $900 Down
Modern, new single, 6-room house; all modern conveniences; tiled bath, hardwood finish, fuel inc. $7,900. Parkway 2544.

MEDFORD, $200 DOWN
5-room cottage, all imps., land for garage. Price $4,500. Owner, 31 Milk St. Tel. Hay. 6040. Wilson, 351 Main St. Malden 4150.

Somerville Two Family
Steam heat, all modern conveniences; 6 rms. each room. Somerset 0354-J.

Real Estate Mortgages 83

PHILIP ARONSON, 27 SCHOOL ST.
1st, 2nd, 3rd MORTGAGES
AND CONSTRUCTION LOANS
For Home Owners Only
6-Hour Service. Low Rates. Easy repayments and Quick Action. PHILIP ARONSON
27 SCHOOL ST., RM. 605, BOSTON.

First, Second & Construction
MORTGAGES—2d TO 46-HOUR SERVICE.
Harvey Wescott Co., 31 Milk St. Hub. 1000.

MONEY for 1st, 2nd, 3rd and construction mortgages; no delay. L. Wolfman, 311 Wash. St. room 554 Liberty 9262

$10 TO $100,000 for mortgages; quick action; 38 States St. Rm 612 Tremont 4800

$10 MORTGAGES to home owners; quick service; lowest rates. Franklin Mortgage Corp., 100 Milk St., Boston. Hub. 0100.

Any amount money waiting. Also Mortgage Co., 18 Tremont, Rm. 405, Herbert Bldg.

Rentals

Board and Room 92

ALLSTON—41 Pratt St., large room, suitable for 2 business people; breakfast if family; meals out.; reas. Stadium 3585

BROOKLINE—Single room, suitable for one gentleman; centrally located; near cars. Kenmore 0354-J. Reg. 4000

CAMBRIDGE—1054 Mass. Ave., Suite 8; handsomely furnished room, suitable for business people or students; meals opt. Also room, suite. Tel. 0131-W.

CAMBRIDGE—Off Mass. Ave., nicely furnished room, suitable for gentleman; 2 min. to all car lines. Tel. 0451-J.

DORCHESTER—Room in private family; home privileges; reasonable to right party; car; no objection. This paper, H-98.

DORCHESTER—Room, breakfast if desired; private family; continuous hot water. Suitable for 2 girls. Call Talbot 0852.

ROXBURY—195 Warren St.; small room, suitable for young man; good board if desired. Tel. 1217-J.

ROXBURY—245 Warren St. Table board; home cooking; reas. price. Rox. 2210-R

WEST ROXBURY—Private home for refined child to board; private family; reasonable. Parkway 2544.

CLASSIFIED DISPLAY Automobiles | CLASSIFIED DISPLAY Automobiles

LINCOLN

Ford Motor Company

LINCOLN RETAIL DIVISION
1001 COMMONWEALTH AVENUE
BRIGHTON 8600 BOSTON

TODAY'S BEST BARGAINS

Lincoln 7-Pass. Sedan $1850
Excellent mechanically, tires are very good. Refinished in two-tone brown Duco. Velour upholstery.

Lincoln 7-Pass. Limousine $1350
A very fine car for renting. A very comfortable and roomy enclosed drive limousine.

Lincoln 4-Pass. Sedan $1650
Here is a very desirable close coupled 4-pass. sedan. Has custom Judkins body.

Lincoln 7-Pass. Limousine $550
A wonderful value for little money. Many miles of transportation in this car.

1926 Chrysler 80 Limousine $1925
Low mileage, blue Duco finish. Has always been cared for by chauffeur.

1926 Stutz 8 4-Pass. Sedan $1850
Special equipment, has 8 wire wheels, all new tires, 2 Lovelace spot lights. Very snappy car.

Pierce-Arrow 4-Pass. Sedan $1725
Very low mileage, original finish. Model 38, tires good.

Wills Ste. Claire 4-Pass. Brougham, $1050
Has balloon tires, 4-wheel brakes, very fast and powerful.

Convenient Terms may be arranged. Your present car accepted as part payment.

Automobiles — Automobiles for Sale 150

Automobiles — Automobiles for Sale 150

UNUSUAL!

Friday & Saturday Only

USED CARS

In Our Down Town Department Store

— Late Models of —

HUDSON & ESSEX

All Refinished and Mechanically Adjusted to Give Long and Satisfactory Service

SOME WITH BRAND NEW BALLOON TIRES

Especially Priced to Make You Buy May Be Purchased on Gilchrist's Payment Plan

GILCHRIST'S

The Friendly Store

Washington Street at Winter

CLASSIFIED DISPLAY Automobiles | CLASSIFIED DISPLAY Automobiles | CLASSIFIED DISPLAY Automobiles

Buick MOTOR CARS

Noyes Buick Sales Co.

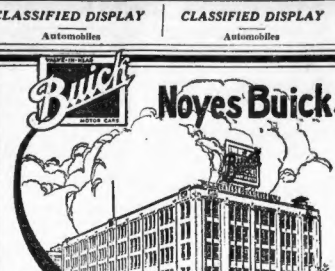

THIS IS THE PLACE!

857 Commonwealth avenue near Cottage Farm Bridge

Prices Slashed!

On Our Entire Stock of Used Cars

BIGGEST SALE IN OUR HISTORY

OUR REPUTATION IS YOUR PROTECTION

NASH

OUR REPUTATION IS YOUR PROTECTION

THE BIG MARKDOWN OF THE YEAR

Open Evenings

ANNUAL USED CAR SALE

Your Present Car Accepted in Trade

THE SALE IT HAS PAID YOU TO W-A-I-T FOR

$75 to $375
'24 Chevrolet Touring
'25 Chevrolet Coach
'26 Chevrolet Coupe
'25 Dodge Touring
'25 Essex Coach
'24 Gardner Sedan
'24 Oakland Coupe
'25 Star Sedan

68 OTHERS Each Mechanically Adjusted. All Equally Fine Value. Repriced to Lowest Limit.

$400 to $685
'27 Dodge Sedan
'26 Chrysler Coach
'27 Chevrolet Coach
'25 Roo Coupe
'25 Hudson Coach

NASH CARS All Years All Models

$95 to $1095

C. P. Rockwell, Inc. MOTOR CAR MERCHANTS

USED CAR DEPARTMENT Open Evenings

674 COMMONWEALTH AVE. KENmore 1403-1404

C. E. FAY'S SPECIALS

In our Specials every day we offer the utmost in Used Car Value. Many wise people have taken advantage of them. Why not you? Follow our ads.

TOMORROW ONLY

'25 NASH ADV. 6 COACH
Very small mileage, original finish, perfect condition. For tomorrow only..... $595

'26 CHRYSLER 70 ROADSTER
Refinished, new tires, A-1, for tomorrow only $895

'26 CLEVELAND 6 COUPE
A wonderful buy for the money. For tomorrow only $495

CHRYSLER 70 PHAETON
Seldom are these popular models offered at this price. For tomorrow only $595

'24 HUDSON SEDAN
Balloon tires, distinct wheels, A-1. For tomorrow only $495

'23 FORD COUPE
A good running job. For tomorrow only.. $45

'26 CHRYSLER 70 COACH
Excellent in every way. For tomorrow only $795

'26 CHRYSLER 60 SEDAN
Renewed, excellent in every way. For tomorrow only $795

Remember these prices are for tomorrow only, and if not sold will not be offered again at these low figures. Come early and you will not be disappointed.

75 Other Cars of All Makes at the Lowest Prices in Boston COME IN AND BE CONVINCED

Open Evenings. Convenient Terms

C. E. FAY COMPANY
Chrysler Distributors
730 Commonwealth Ave. Boston
Phone Aspinwall 4500

OLDSMOBILE

TODAY AND TOMORROW

20%---40% REDUCTION SALE!

Great Savings for Used Car Buyers. You'll Get More for Your Money Here Than Any Place in Boston.

1923 Buick 4 cylinder, 5 Passenger Sedan. Reconditioned and refinished. Tires, upholstery, etc. $243 excellent.

1926 Oldsmobile 4 Passenger Sport Roadster. Beautiful two-tone Duco job. Perfect mechanically and otherwise. $550

1926 Oakland Landau Sedan. Thoroughly reconditioned. Original Duco finish like new. $825

1922 Special Six Studebaker Roadster. Car is in perfect condition throughout. Must be seen to be appreciated $185

Fine Running Ford Coupe. Tires, paint and upholstery A-1. Very good $85 mechanically .....

1923 Maxwell Sport Touring. Has very good motor and has just been refinished $150

1927 Chevrolet Coach. Fully equipped and is practically like a new car, having only low mileage $545

1926 Oldsmobile 6 cylinder, 5 passenger De Luxe Sedan. Fully equipped as to trunk, sunshade, bumpers, disc wheels, etc. Original Duco finish like new; mechanically perfect. Here surely is a bargain at..... $595

1923 Reo 4 Passenger Coupe, 6 nearly new tires. Excellent mechanical condition. Exceptionally clean throughout $425

1927 Oldsmobile 2 Door Sedan. Like new in every respect. 6 balloon tires and four wheel brakes $750

1923 Oldsmobile 43A 4 Cylinder Touring. An excellent buy at $135

1926 Ford Tudor Sedan Has many extras including Hyde Springs, Stromberg carburetor, Bosch ignition $325

50 other fine bargains, including Dodge, Chevrolet, Chrysler, Buick, Oldsmobile and Oakland Cars

Your present car accepted as part payment at a fair price
OPEN EVENINGS SPECIAL EASY PAYMENT PLAN

BOSTON OLDSMOBILE CO.
940 COMMONWEALTH AVE.
Opposite Braves Field, Aspinwall 6000
CAMBRIDGE BRANCH:
1963 Mas. Ave. University 1831

Real Estate — Real Estate — Real Estate

DOWNES LUMBER COMPANY

Schooner

UTILLA

Just Unloaded

300 Thousand Feet

Eastern Merchantable Spruce

Sizes 4x4, 3x6, 3x8, 3x10, 3x12, inclusive

Office: 54 SOUTH BAY AVE. (ROXBURY DISTRICT) Boston

Hard Pine Wharf, 410-416 Albany St.

Telephone HIG blands 3400 Sturtevant and Nichols Kiln and Hardwood Yard, 468-498 Harrison Ave.

Mill and Spruce Wharf, 54-68 South Bay Ave., Roxbury

Automobiles — Automobiles For Sale 150

SAVINGS

SAFETY SATISFACTION

1928 Series Essex Coach $725
Driven 1,901 miles. Bumpers front and rear, new spare tire and rim.

1926 CHRYSLER SEDAN, $585. New Duco finish, 5 fine tires, guaranteed mechanically.

1926 ESSEX COACHES, $585. New tires, spare and rim, new Duco finish, fully guaranteed.

1922 Studebaker Tour. 1923 Ford Sedan. 1922 Chandler Sedan. 1920 Buick Roadster. 1923 Durant Touring. 1920 Hudson Coupe. 1924 Chevrolet Tour. 1922 Chandler Tour. 1924 Overland Tour. 1923 Ford Coupe. — $65 Choice $65

ALL IN GOOD RUNNING CONDITION WITH GOOD TIRES

SEEN ANY TIME—CASH, TERMS OR TRADE. 100 OTHERS TO SELECT FROM

COME OUT AND LOOK AROUND

H. C. A. MOTOR CO.
120 Main St. Malden
Tel. Malden 3441-3790-6780

LOW PRICED CARS

Some low priced used cars; take a good look at the price, then come in and buy. You will be immediately surprised at the values! 1921 Franklin Touring, $200; 1921 Reo Touring, $225; 1923 Haynes Touring, $265; 1923 Haynes Touring, $265; 37 Cadillac Touring, $95; 1923 Pershing Touring, $95; 1922 Velie Sedan, $125; 1921 Premier Sedan, $225; two Sedans, $250. J. G. Haley, 600 Beacon St., at Kenmore Station Kenmore 6680.

1924 Nash Sport

Touring, with glass enclosures, folding top; tires excellent, with 3 spares, mounted; sides with tire covers, large, roomy trunk; an ideal all-year car; top and sides can be taken off in warm weather; powerful motor; paint very attractive, and body and top at $325; terms. J. C. HARVEY, 600 Beacon St., at Kenmore Station, Kenmore 6680.

'29 HUDSON BROUGHAM—Excellent condition throughout; looks and runs like new; $775; terms. Cambridge Hudson Essex Co., 1077 Mass. Ave., Cambridge. University 2025 or 3054.

1926 CHEVROLET SEDAN—Has 4 new tires, 4 extra bumpers front and rear, speedometer, etc.; mechanically O. K.; $400; terms. Daniels Chevrolet, 647 Mt. Auburn St., Watertown; Newton North 1672.

'26 SAXON COUPE—Come in and drive it; excellent condition throughout, $295. CAMBRIDGE HUDSON-ESSEX CO., 1077 Mass. Ave., Cambridge. Univ. 2062 or 3054.

1924 OLDSMOBILE Spl. Tour. New paint job, $195. 71 Spec. Sport, $750. Kenmore 6015.

$375—Buys late 1926 Ford Sedan, beautiful condition, 5 balloon tires, 118 Brighton Ave., Allston. Stadium 0082.

1924 OAKLAND, 5 pass. coupe; very good appearance, good motor, 30-day guarantee; $125 down, $25 month. Kenmore 6680.

Automobiles — Automobiles For Sale 150

'25 Chevrolet Sedan $335

Has had small mileage and is in the best of mechanical condition; a very clean car; many extras. Majestic Motor Sales, 920 Commonwealth Ave. Aspinwall 4085.

HUDSON SEDAN $385

Late model, has had the best of care and is A1 in every way; an exceptional buy at this price. Call at 920 Commonwealth Ave. Aspinwall 4085.

1925 Dodge Sedan $485

Has many extras, good mechanical condition; must be disposed of immediately.

MAJESTIC MOTOR SALES,
920 Commonwealth Ave. Aspinwall 4085

SUMNER MOTOR SALES
143 Sumner St., E. Boston. Tel. E. B. 0600.
YOUR CAR IN TRADE—TERMS
Willys-Knight and Whippet Dealers
1927 Whippet 4 Sedan $850
1927 Chevrolet Coupe $500
1926 Chevrolet Coach $475
1926 Dodge Coupe $675
1926 Ford Sedan $375
1925 Ford Coupe $275
1925 Ford Ton Truck, Panel $100
No More Other Cars at Prices
OPEN EVENINGS AND SUNDAYS

AUTOMOBILES

Oldsmobile 1924 Touring, $75. Hudson 1923 Touring, $100. Studebaker 1923 Touring, $75. Buick 1925 Touring, $375. Star Touring, $100. Ford 1925 Sedan, $200. Ford 1925 Touring, $70. Rickenbacker 1923 Touring, $150. Studebaker 1923 Sedan, $175. Chevrolet Touring, $75. Nash 1925 Sedan, $250. Chevrolet 1926 Sedan, $475. Chrysler 1926 Sedan, $625. COUNTRY CLUB GARAGE
126 Harvard Ave., Allston. Brighton 1727

Automobiles — Automobiles For Sale 150

1926 DODGE

1926 Dodge, 15 hp. long wheel base, closed cab, large rack body; guaranteed; fine tires, new paint. $450 cash, balance monthly.

Linscott Motor Company
661 BEACON STREET
MR. OHR KENMORE 6014

1925 Reo Sp. Wagon

1925 Reo Speed Wagon, closed cab, full rack body, fine tires, A-1 mechanical condition. $290 cash, balance monthly.

Linscott Motor Company
661 BEACON STREET
MR. ORR KENMORE 6014

FEDERAL BIG SIX

Late model, 5-ton Federal; big 6, closed cab, large rack side body with bows. Result! New paint, final pass, tires. Priced right, easy terms.

Federal Truck Sales Corp.
228 N. BEACON ST., BRIGHTON
MR. BECKERER BRIGHTON 3500

1 '26 FORD TRUCK 1926 Panel body, good condition. $200. Quick sale. Majestic 2362.

DODGE

Today's Specials

1927 Dodge Spe. Rdstr. $725
Months wear, low mileage; new tires and top.

1926 Chrysler Coach $550
An unusually good car at a very attractive price.

1926 Ford Roadster. $185
Mechanically good; with balloon tires; excellent finish.

1926 Dodge Spe. Coupe $503
A rare buy at $100 less than the usual price.

100 Other Cars Changes Daily
Low confidential terms—Every car cheerily as represented—Many carry New Car Warranty.
Open Evenings

HENSHAW MOTOR CO.
589 Commonwealth Ave., Sta. 3500

GOOD YEAR TIRES on CREDIT

$1.00 as low as $1.00 per Week

NO WAITING — MAIL ORDERS

NO MONEY DOWN TO OLD CUSTOMERS

30x3½ 1ST QUALITY $5.95 SPECIAL FOR CASH

ALL OTHER SIZES equally as low

OPEN MON., FRI. ♦ SAT. NIGHTS

CENTRAL AUTOMOBILE TIRE & BATTERY CO.
119 Stanford St., Boston
Phone 179 Ave. Store 380 Ave.

PLAN NOW FOR NEXT SUMMER

COME TO

FOREST GROVE

and inspect the Large, High, Slightly Lots Overlooking Beautiful

MIRROR LAKE

The best of boating, bathing and fishing as well as Winter Sports. Can build a 3-room summer cottage as low as $450; lots on easy terms $165 and up. Located on North St., Wrentham, off Boston-Providence State Road (Auto Route No. 1), 1 mile north of Wrentham Sq., ½ mile south of Weber Duck Inn. Agent on duty every day. For further information and souvenir folder write to

Bay State Realty Exchange
101 Tremont St., Room 915
Boston

PAIGE

USED CARS
Under $275
Low in price, but good for thousands of miles of service.

ESSEX COACH	$270
PAIGE SEDAN	85
PAIGE TOURING	85
JEWETT TOURING	125
FORD SEDAN	125
HUDSON COUPE	225
HUDSON TOURING	285
BUICK COUPE	95
ESSEX COACH, 4 Cyl.	375

Paige Co. of N. E.
1075 COMMONWEALTH AVE., BRIGHTON 3000
OPEN EVENINGS

HUDSON $445

1926 Hudson coach, in perfect mechanical condition; the finish and 6 balloon tires like new; equipment includes bumpers front and rear; a real bargain at $445; liberal terms.

STUTZ MOTOR CAR CO. OF BOSTON
877 BEACON ST. SEE AL REID.
KENMORE 3000

'26 Pontiac Coach

This is a car that is practically new. Has 5 fine motor, 5 good tires and many extras. Paint and upholstery of car as new. An attractive car at an attractive price. $495. Liberal terms. See V. F. Brown, 1040 Commonwealth Ave., or phone Aspinwall 2000.

CHEVROLET TOURING—1927; used but 3 months; has 5 tires like new, automatic windshield wiper, etc. Here is a chance to get an almost new car at a low price, $900; terms. Daniels Chevrolet, 647 Mt. Auburn St., Watertown. Newton North 1672.

CHEVROLET SEDAN—A good car, good tires, good engine; $100; terms. Daniels Chevrolet, 647 Mt. Auburn St., Watertown, Newton North 1672.

CHRYSLER 70 Roadster, beautiful sport car, fully equipped, low mileage, terms; 126 Harvard Ave., Allston. Brighton 1777.

CHEVROLET SEDAN—A good car, good condition, good paint and tires. No reasonable offer refused. Cambridge Hudson Essex Co., 1077 Mass. Ave., Cambridge. University 2062 or 3054.

CHEVROLET USED CARS

1927 CHEVROLET SEDAN	$680
1924 CHEVROLET COACH	$200
Parcain for this price.	
1922 CHEVROLET COUPE	$75
A good low priced used car.	
1926 FORD TUDOR	$275
Reconditioned, guaranteed car.	
1924 FORD ROADSTER	$75
This car is in good running order.	
A real buy.	
1925 FORD TRUCK	$150
Panel body in real good shape. Look this over.	

CAMBRIDGE MOTOR CO.
377 MASSACHUSETTS AVE.
TEL. UNIV. 8600. CAMBRIDGE, MASS.

1927 STAR TOURING $695, A YEAR TO PAY DRIVE IT 6 DAYS FREE

Come in a great while we can offer a bargain like this one. The car is in very good condition throughout. Has only been run a few miles and can hardly be told from new.

STUDEBAKER
926 COMMONWEALTH AV. KENMORE 8170

1926 DODGE B SEDAN

Leather upholstery, disc wheels, all good tires; perfect mechanically; $350; terms. 60 Gurney St., Allston. Nov. No. 0190.

'25 DODGE B SEDAN

Plenty of unused mileage. Mrs. 4060.

A real bargain; easy terms. F. A. Dutton Motor Co., 841 Bdy., Som. 1060.

FLINT '26—6-passenger Sport Touring; brand new, run only 12 miles; most beautiful sport car in Boston; cost $2150; will sacrifice for $1250. This is to be seen at 120 Harvard Ave., Allston, or call Brighton 1777.

FORD, 1926, Paige 4-pass Coupe, $175. 118 Brighton Ave., Allston. Stadium 0082.

H. C. A. SPORT Touring; absolut new paint job; pony motor $215; terms. 118 Brighton Ave., Allston. Phone Stadium 0082.

OVERLAND COUPE—Late model, 1 new balloon tires, spare, extras, $35; terms 118 Brighton Ave., Allston. Sta. 0082.

PEERLESS—1927 Coupe; beautiful sport car; runble seat, low mileage, terms Garage, 126 Harvard Ave., Allston Br. 1777.

STUDEBAKER—1924 spec. six touring; excellent condition; sacrifice for $225. Jam. Blgd., University 3048 or 9064.

Automobiles — Automobiles Trucks For Sale 151

1 Mack, 5 ton, dump body	$550
1 Packard, 4 ton, dump body	250
1 Mercer, 5 ton, platform body	300
1 Overland, 1½ ton	85

All have been owned by me and are in good condition.

ABBORSE PIZZANO, 11 ALDEN ST. Residence, 20 Walworth St., Cars. 3180-W.

Auto Accessories Tires Parts 152

AUTO-SAVE-YARD

Largest distributor of used auto parts in New England. Parts for all makes of cars.

1926 RIVER ST., HYDE PARK
TEL. HYDE PARK 0290.

Auto Paint Shop

Cars repainted, $20 and up. Est. 1919. Edw. Josselyn, 344 Mass. Ave., Boston.

IGNITION SPECIALIST—Brass auto tinkering, rebuilding, service. Fremont Motor Repair Co., 1219 Tremont St. Hyde. 2961.

TIRES—30x3½, $1.65. Two for $3.25. Best buy in good used tires in Boston. Mail your order at once. 4-1 Tire Co., 266 Columbus Ave.

TIRES—First quality. Reclaimed casts. Write for prices on your size. Aspinwall Tire Co., 300 Columbus Ave.

Repairing, Service Stations 155

DOWNER'S Filling Station; high pressure greasing, 9 Mass. Ave., Lechmere 1000.

Automobiles — Automobiles Trucks For Sale 151

1 Mack, 5 ton, dump body	$550
1 Packard, 4 ton, dump body	250
1 Mercer, 5 ton, platform body	300
1 Overland, 1½ ton	85

All have been owned by me and are in good condition.

ABBORSE PIZZANO, 11 ALDEN ST. Residence, 20 Walworth St., Cars. 3180-W.

Auto Accessories Tires Parts 152

AUTO-SAVE-YARD

Largest distributor of used auto parts in New England. Parts for all makes of cars.

1926 RIVER ST., HYDE PARK
TEL. HYDE PARK 0290.

Auto Paint Shop

Cars repainted, $20 and up. Est. 1919. Edw. Josselyn, 344 Mass. Ave., Boston.

IGNITION SPECIALIST—Brass auto tinkering, rebuilding, service. Fremont Motor Repair Co., 1219 Tremont St. Hyde. 2961.

TIRES—30x3½, $1.65. Two for $3.25. Best buy in good used tires in Boston. Mail your order at once. 4-1 Tire Co., 266 Columbus Ave.

TIRES—First quality. Reclaimed casts. Write for prices on your size. Aspinwall Tire Co., 300 Columbus Ave.

Repairing, Service Stations 155

DOWNER'S Filling Station; high pressure greasing, 9 Mass. Ave., Lechmere 1000.

Professional Services

FACE EXPERT

All Facial Irregularities, Wrinkles, Face Sag, Defective Noses, Moles and all Blemishes corrected.

Hancock 1380
Consultation Free

DR. E. P. REID

100 Boylston St. Room 829

Automobiles — Automobiles Tires Parts 152

New TUBE FREE With Each Tire

MAIL ORDERS FILLED Same Day We Buy Low

TWO TIRES TO A CUSTOMER ONLY

FIRST QUALITY TIRES

DEMANDER CORDS

30x3½ cl.	4.50
31x4	8.95
32x4	9.50
33x4	9.75
34x4	9.85
32x4½	12.00
33x4½	12.75
34x4½	13.50
33x5	14.00
35x5	15.50

Boston Auto Tire Exchange
304 Columbus Ave., Boston

Automobiles for Hire 157

YELLOW CAB

Jos. A'Hearn, Attleboro 1053
For rate or business service. Closed limousines for all occasions; warm, comfortable cabs; Quincy, 2-0; Hingham, Hingham 1000.

Automobiles — Automobiles Wanted 158

AUTOMOBILES

Packard 6-Cyl., 1925 Sedan, like new; Packard 1926 Sedan, 5-Pass., like new; Packard 1927 Sedan, 5-Pass., very little mileage; Packard 1924 Sedan, Limousine; Packard Twin Touring, 7-Pass.; Packard Twin Roadster, Studebaker 1926 Special 6 Sedan, Studebaker 1926 Special 6 Touring, cheap; Chrysler 60 Sedan, 1926; Cadillac 1926 Sedan; Hupmobile 1925 Coach, reliable; Hudson 1923 Sedan, 7-Pass.; Buick 1925 Touring, reliable, cheap; Flint 1925 Touring, cash; Flint 1926 Coupe; Buick Advance 6; Terms. Open Evenings. MOTOR CAR EXCHANGE, 1077 Mass. Ave., Winchester. Tel. 1053 or 1954.

Hotels, Tours and Travel

New York $4.50

Colonial Line via Rail and Boat Daily and Sunday. Outside Staterooms with running water, $1.50 up. Latest connecting train from South Station 5:05. Steamer from Providence 7:00 P. M., daily and Sundays. Tickets and staterooms at South Station, Back Bay and Consolidated Ticket Office, Boston. TEL. HAN. 4458

To Be Sold

6767 Sq. Ft. Land

55 Ft. Front—122 Ft. Deep

LOCATED IN THE HEART OF

WORCESTER, MASS.

Between Poli's Vaudeville Theatre and the New Elm St. Theatre

Fine location for business or 4 and 2-room apartment block, with stores on street. Terms can be arranged. For price and other particulars write or telephone

SWEENY & CO.
610 Park Bldg.
WORCESTER, MASS.
PHONE PARK 1701

Hotels, Tours and Travel

BAY STATE LINE NEW YORK 200

VIA RAIL & BOAT

STATEROOMS $1.00, $1.50 and $2.00. Steel steamships Oneida and Tremont leave Providence 7 p. m., daily and Sundays. Tickets and staterooms at South Station, Back Bay and Consolidated Ticket Office, Boston.

EDITORIAL PAGE OF THE ☆ ☆ BOSTON EVENING AMERICAN ☆ ☆ BOSTON SEPTEMBER 30, 1927

THE BOSTON AMERICAN'S PLATFORM FOR BOSTON AND NEW ENGLAND

For BOSTON: 1—Clean streets.
2—Solution of traffic and parking problems.
3—Better pay for honest public service
4—An airport SECOND TO NONE.
5—Erection of a MUNICIPAL AUDITORIUM to compare with any in the land; in order that Boston, properly supplied with first-class hotels, may be the premier convention city of the U. S. A.

For NEW ENGLAND: 1—Weld the six States into a unit through the activities of the New England Council, thus creating a community consciousness
2—Promote intercourse with Central and South America, encouraging New Englanders to "turn to the sea" again.
3—Keeping everlastingly at the job of telling the rest of the country all about our unique advantages as Summer and Winter Playground of the Nation.
4—Foster the prosperity of our industries through (1) greater efficiency in production and (2) the use of modern methods in merchandising.
5—Promote in every way such natural resources as forests, water powers and fisheries.
6—Assist New England agriculture to better marketing methods.

The New War Horse

A Horse With Eight Gaits

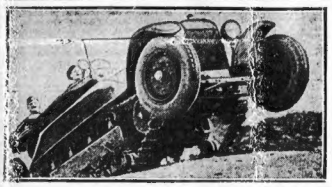

BRITAIN'S COMBINATION MOTOR-CATERPILLAR MACHINE

The next war will be a NEW war, different from all that men have known. It will be fought and won IN THE AIR. The battleships that roam the sea and have dominion over the earth will be hidden away useless. Submarines will strike at commerce and make it practically impossible.

And all the heavens will be thick with flying machines, great "bombers" dropping high explosives and poison gas, while rapid pursuit planes, going five miles a minute and faster, attack each other and the bombing planes.

What fighting is done on land will be of a new kind. In this picture you see the new "war horse" built in Britain to take the place of the old-fashioned war horse, carrying one man and a sabre, that used to gallop over troops.

This combination caterpillar tractor and automobile was recently demonstrated by the British War Office at Aldershot, and distinguished visitors from the British colonies were taken to ride in it. It opened their eyes.

Others like it are now being constructed to carry machine guns and light cannon. The remarkable thing about it is that on smooth ground it is used as a high-speed automobile, the tractor wheels can be made to leave the road, and in thirty seconds it can be changed to run as a caterpillar tractor over very rough ground, as you see here, through swamps, across ditches.

Imagine modern artillery or cavalry trying to keep a long line of these machines, those on the smooth ground going sixty miles an hour, their machine guns spitting, those on the rough ground going more slowly on caterpillar tracks, relentlessly ploughing down opposition.

The next war will be a new war and a terrible war. Europe knows it and is preparing for it.

Here we are saving up money, intent on paying off bonds, more interested in prosperity than in the dangers that menace prosperity.

An individual like Lindbergh can fly across the ocean entirely alone. Others will one day fly in this direction; and not on a peaceful errand.

If you happen to know the names of your Congressman and your two Senators—many Americans don't—you might write those three gentlemen to think about the importance of flying machines.

Learn From Dannie

Once He Had Money. He Died Alone

Years ago in Tammany Hall, New York, the "big three" were Murphy, Haffen and McMahon. McMahon left to his promising boy, Dannie, more than $250,000, and had educated him well at LaSalle University and the Manhattan Law School.

McMahon of the big three felt, undoubtedly, as he closed his eyes that he had "done everything for his boy." He had given him an education, and had left him a quarter of a million to make him happy.

The other day, the son Dannie McMahon, only thirty-six years old, died alone in Bellevue Hospital, a pauper.

Education had not saved him, and his dollars, $250,000, were gone.

He had many "friends," as any young man spending his father's money will have "friends."

He was "the bright light of Broadway," described by his friends as "Always first to lend to a friend in need, first to pay the check when it came."

He paid his last check, poor fellow, at Bellevue Hospital, and none of the friends that helped him spend his fortune was there.

Alcoholism and bromide, one driving the heart, the other depressing it, were given by the doctors as the cause of death.

Poor Dannie McMahon rests now.

The son of McMahon, of the "Big Three," has gone to join his father.

If he could come back he would say to others, "There is no happiness in mere spending. Your friends are thick around you while you have the money, and you can die like a dog, ALONE, as I did, when your money is gone."

Young men and old, remember that the "good fellow" of today is the poor, "friendless fellow" of a little while hence.

Remember that alcohol and bright lights are not the stuff of which a happy life can be made.

Save, appreciate what you have, be generous and just with those that have a claim upon you.

But don't play the "good fellow" part. Dannie McMahon's career and early death are a warning against that.

Keeping the Inspectors Busy -:- -:- By Franklin Collier

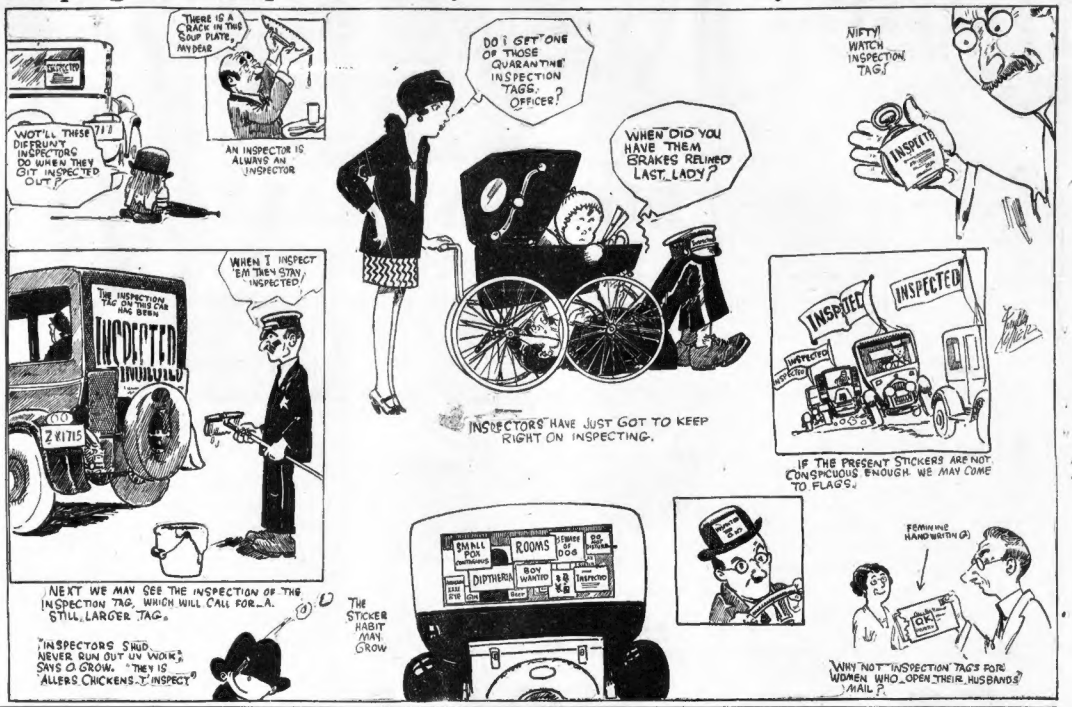
THERE IS A CRACK IN THIS SOUP PLATE, MY DEAR
AN INSPECTOR IS ALWAYS AN INSPECTOR
WOT'LL THESE DIFFRUNT INSPECTORS DO WHEN THEY GIT INSPECTED OUT?
DO I GET ONE OF THOSE QUARANTINE INSPECTION TAGS, OFFICER?
WHEN DID YOU HAVE THEM BRAKES RELINED LAST, LADY?
NIFTY! WATCH INSPECTION TAG!
INSPECTORS HAVE JUST GOT TO KEEP RIGHT ON INSPECTING.
IF THE PRESENT STICKERS ARE NOT CONSPICUOUS ENOUGH WE MAY COME TO FLAGS.
WHEN I INSPECT 'EM THEY STAY INSPECTED
THE INSPECTION TAG ON THIS CAR HAS BEEN
UNDEFECTED
UNBUILD
NEXT WE MAY SEE THE INSPECTION OF THE INSPECTION TAG, WHICH WILL CALL FOR A STILL LARGER TAG.
"INSPECTORS SHUD NEVER RUN OUT UV WORK," SAYS O. GROW. "THEY IS ALLERS CHICKENS TO INSPECT"
THE STICKER HABIT MAY GROW
SMALL POX
ROOMS
DOG
DIPTHERIA
BOY WANTED
INSPECTED
FEMININE HANDWRITING
WHY NOT INSPECTION TAGS FOR WOMEN WHO OPEN THEIR HUSBANDS' MAIL?

THE NET CONDITION OF AVERAGE MAN

By DR. FRANK CRANE

UNDERNEATH all this wordy warfare between the wets and the drys and between the noble and free-born souls that enjoy the privilege of getting drunk whenever they please, and the fanatics who want to interfere with other people's liberty, lies the question, what, after all, is the net condition of the common man?

For we are not so much interested in crime among the rich and fashionable, nor with the case of the down-and-outers as we are concerned with the condition of the ordinary, average man.

Perhaps it is true, as asserted, by the wets, that more liquor is drunk under prohibition than ever before, more gilded youths are carrying gin in their hip pockets, and a more murderous brand of booze is being consumed.

But the fact remains that the average man who has to work for his living and gets a modest stipend therefor, does not drink liquor simply because he cannot afford it. Much more liquor may be drunk now, but the working man does not care to pay fifty cents or one dollar for a drink.

A recent survey made by Professor Herman Feldman, of Dartmouth College, establishes the fact that since the advent of prohibition there has been an amazing increase in the productivity of the wage earner, embracing almost every industry in the country. For instance, the output of the rubber tire worker was 139 per cent. greater in 1925 than in 1919, and this is a typical instance, not the exceptional one.

Labor bodies opposed the passage of the prohibition amendment, but the United States Bureau of Labor Statistics calls attention to the almost unbelievable increase in the productivity of the worker during the past few years.

As a matter of fact, the much-cursed prohibition amendment has placed the United States industrially in the forefront of the world. It may have been an unwarrantable interference with our personal liberty, but the effect of it has been to increase our personal efficiency, and the effort of most men is in the direction of increasing their efficiency by learning how to restrict their liberties.

Some people may think that being the most industrially effective nation in the world does not mean much, but most of us think that it does and are willing to pay the price.

(Copyright, McClure Newspaper Syndicate.)

THE RHYMING OPTIMIST

By ALINE MICHAELIS

THERE are banners that wave
and lift down the ranks of the growing corn, where the summer breezes drift and a whisper of song is born; verdant banners that proudly fly while the sun's golden rays beat down as the Summer passes by, like a queen in her flower-decked gown. And the whisper of song they send adrift on the Summer breeze—does it tell of blue skies that bend over meadows and hills and trees? Does it hint of the Winter days when the harvests shall all be stored? Ah, no; from the fields of maize a rarer song has soared! From each banner that lifts comes a message of hope and trust, of the earth and its bounteous gifts, of the grain that shall grow from the dust!

BOSTON DAY BY DAY

THE riding of horses is coming back as an art. Not that horses will ever compete with flivvers again while under each hood is at least twenty horse power. But the people with a few hours per week who like this form of sport are spending more on it.

* * *

There are those working people who make a Sunday ride through the bridle paths of Boston for their weekly jaunt. They hire a horse for a couple of hours and try to stay on that long.

Then there are the professional and more fortunate people who can afford the luxury of owning an animal. These people may have one horse and board him out or they may maintain a stable of their own.

* * *

Riding instructors have pleasant students to teach. Arthur J. Henry told us he sometimes starts teaching boys and girls at the age of five or six years. Children have great confidence in horses. They are not afraid of catching cold, or falling off, or running out of hay, or any other overcautions that the elder people think of.

They learn quickly. James M. Curley, Jr., John Cunningham and Dorothy Stone are often seen with the older folks.

* * *

It is not necessary to be six or sixteen or even sixty to ride. Men who are in the late seventies daily show the horses who's boss.

* * *

Dr. P. J. Cronon is only one of the many well known public officials interested in riding. His horses are all from the State of Missouri but they seem perfectly gentle here in the centre of culture and art. They are well treated both by the attendants and the Simmons, Notre Dame, and private school girls who ride.

* * *

Every day on some of the thirty-four miles of Boston bridle paths may be seen some of the leaders in the various fields of art, politics, business, finance, shipping, motoring, music and society.

What Do You Know?

BOSTON'S ORIGINAL KNOWLEDGE TEST

Do you know:

1. What is the meaning of the expression "nom de plume"?
2. What does the abbreviation "inst." stand for?
3. What country owns the Islands of Malta?
4. Who is the Prime Minister of England?
5. What are the lowest courts in each State?
6. Where did Christ perform his first miracle?
7. How many carats are assumed as standard of gold, perfectly free from alloy?

Match correctly:

8. "The Last Supper."	Leonardo Da Vinci.
9. "The Angelus."	Raphael.
10. "The Last Judgment."	Rosa Bonheur.
11. "Sistine Madonna."	Millet.
12. "The Horse Fair."	Michael Angelo.

Fill each blank:

13. The national anthem of Great Britain is——.
14. Juneau is the capital of——.
15. Uncoined gold or silver is called——.
16. The most celebrated of Greek temples is the——.

See tomorrow's paper to verify your results. Answers to yesterday's test: 1. President. 2. Poet. 3. Pugilist. 4. Illustrator. 5. Composer. 6. Statesmen. 7. Standing room only. 8. Between ourselves. 9. A detached tower containing bells. 10. Madonna. 11. Quakers. 12. To keep it from rusting. 13. Southern Cross. 14. Green. 15. Flower. 16. Rose.

(Copyright ... on American and King Features Syndicate, Inc.)

LISTEN, WORLD!

By ELSIE ROBINSON

WILL we meet after death? How cruelly that question tears at our hearts as we see our dear ones vanish behind the veil and we take up the long, bitter, waiting. Is there no answer? "Hopeful" begs for one.

Dear Elsie:

I have just finished reading your "Listen World" in which you compare our spirits to "shooting stars." I agree with you. I, too, feel that we shall go on after we leave the body.

But won't you finish your article with another one? Won't you please say that you believe that somehow we must meet in some after-life?

There is a certain one who reads your editorials, and is in great need of help. You could do so much for this person who believes, probably with many others, that we may be "shooting stars," but that we are also merely "ships that pass in the night."

Hopeful.

Will we meet our loved ones again?

I think that depends on what you call love, my dear. Much love is no better than a richly flavored meal. It is of the body and it serves the hunger of the body. Or it is merely a possession. Something to audit as one audits the figures in one's bankbook. I can't think that eternity is to be occupied with perpetuating meals or checking up possessions.

But if love has once come in all its full wonder and agony—in all its power and beauty and mystery—I cannot think that it has come to serve the small necessities of our little day or that it will flicker and go out when that day is done.

Such love is not of the body. It is not a mere chemical reaction. It floods into our poor lives in a flaming glory—and I do not think that glory ever dies.

And there must be a great purpose in its coming. All other things work according to purpose and plan. The digestion of a louse and the course of a plant are ruled alike by inexorable law. A spawning salmon is drawn through the dark tides of the Seven Seas, safe to its goal. Shall Love alone, that greatest force, have no significance, no place within the Plan, no goal beyond our short, and struggle in the flesh? I cannot think so.

So I truly believe that the love between a particular man and a particular woman, a mother and her child, will carry on its purpose when the bodies which ones house it have crumbled into dust.

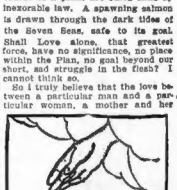

Nor does such a meeting seem any more mysterious or difficult to me than our meeting here. If one grants that Love is spirit—and for me there can be no other explanation of Love—it should be as easy for love to exist OUTSIDE a body as INSIDE one. If the spirit can survive the smothering of the flesh why should it not survive the loosening of the flesh? If we can find each other here through all the murk and confusion of earthly experience, why should we doubt that we shall find each other there?

Copyright, 1927, King Features Syn., Inc.

WORDS OF THE WISE MEN

Rich gifts wax poor when givers prove unkind. —Shakespeare.

Conversation is the laboratory and workshop of the student. —Emerson.

Good breeding is the blossom of good sense. —Young.

Where evil habits are once settled, they are more easily broken than mended. —Quintilian.

So much one man can do, That does both act and know. —Marvell.

The doorsap to the temple of wisdom is a knowledge of your own ignorance. —Lyttleton.

A pleasant companion on a journey is as good as a carriage.—Syrus.

A chip of chance weigheth more than a pound of wit. —Wyatt.

To meet, to know, to love—and then to part,
Is the sad tale of many a human heart. —Coleridge.

How learned many a man would be if he knew all that is in his own books! —Schopenhauer.